Two to One!
The POST-DISPATCH sells, in St. Louis and suburbs **every day, TWICE** as many newspapers as the Globe-Democrat.

ST. LOUIS POST-DISPATCH

The Only Evening Paper in St. Louis With the Associated Press News Service

NIGHT EDITION

VOL. 71. NO. 137. ST. LOUIS, FRIDAY EVENING, JANUARY 10, 1919—24 PAGES. PRICE TWO CENTS

EBERT GOVERNMENT RAPIDLY REGAINING CONTROL

AMERICANS FAVOR RESUMPTION OF GERMAN INDUSTRY

Press for Speed at Paris Feeling Free Flow of Food and Supplies Is of Utmost Importance.

SENTIMENT FOR EARLY RETURN OF TROOPS

President Does Not Intend to Employ U. S. Forces in Policing Europe, Correspondent Declares.

BY DAVID LAWRENCE.

Special Cable to the New York Evening Post and the Post-Dispatch.

PARIS, Jan. 10.—Practically a month has already been consumed in visits and preliminary talks since the American Peace Mission arrived in Europe, and people of the United States might well be asking what has been accomplished. The fact is that almost half of the period of time which President Wilson will be able to spend in Europe has passed, yet no international conference of Premiers of the allied nations which could be construed as the actual beginning of peace sessions has been held.

The naming of the members of the French Peace Mission yesterday is welcome news to Americans here, for hitherto, with the exception of the American and the Japanese Peace Delegation, representatives of all other countries have either not been named or have not yet arrived in Paris.

Americans Want Action.

The eagerness of the American delegation to begin business has been made plain as politely as possible. The departure of the President from the United States within three weeks after the signing of the armistice on November 11, it is felt by Americans here, signified America's readiness to carry out as promptly as possible the principles embraced in the notes exchanged with the German Government previous to the surrender.

Among the American delegates there is observable a feeling of impatience at what they fear is a tendency on the part of some other nations to be dilatory.

This situation has been most regrettable because it has given rise to the belief in some quarters that the remainder of the time of Mr. Wilson's visit to Europe will be consumed in protracted or delayed conversations with no likelihood of getting down to bed rock. He may even be compelled to return to the United States before the real negotiations are under way.

While the American delegation is quite as anxious as those of other allies that Germany should receive her full punishment, our representatives believe that continued peace in Europe will not be possible if the next few months of the transition period in German internal affairs must involve the drawn-out strangulation of German industries, making impossible the employment of her demobilized armies or the resumption of her normal industrial processes whereby the Government may be enabled to stop total anarchy.

Anxiety Over German Situation.

The American delegation, therefore, may be said to be looking askance at the numerous proposals made in some quarters that indemnities be imposed of such a size that Germany for the next 50 years may be kept in danger of a chronic state of bankruptcy.

On the other hand, they are also looking askance at the proposals that the blockades be too long maintained, thereby preventing any business revival for many months to come, possibly years, if a Bolshevik Government comes into power in Germany.

It is well understood among Americans here, however, that the maintenance of the conditions of the armistice and of the blockade is enabling ourselves and our allies in some measure to get a much needed start before allowing the Germans free access to other markets.

The American delegates, nevertheless, are inclined to point out certain disadvantages which must accrue to the United States by reason of dilatory tactics in arranging all final peace conditions.

For one thing, it is believed that if an early resumption of commerce can be arranged, the goods which the United States has produced under Government stimulation, and at high cost can be disposed of to better advantage as regards prices.

Further, the American delegates are frankly convinced that Germany

Continued on Page 2, Column 3.

CITY WILL CONTINUE PLANTING SHADE TREES ALONG STREETS

Abutters Must Pay $4 for Each, but Park Department Guarantees Supply of Live Trees.

Save up your tree dollars until you have $4 and the city will plant a tree in front of your home for you, if you can't think of anything more useful to spend your money for. And the tree will grow if a horse doesn't bite off the bark, or arboreal cooties don't get into it, or there isn't a drouth, or the fumes from a factory don't cause it to shrivel, or fungus doesn't choke it or nothing else happens to it.

Anyway, if it doesn't grow the city guarantees to put another tree in its place. The planting is to be done under the direction of City Forester Koenig after the necessary $4 has first been planted in the Park Department treasury.

Under this plan 500 trees were planted for householders last year. Of these 20 per cent died. They will be replaced this spring. Maple, sycamore and poplars and the trees usually planted.

BERGER SAYS HE WILL FIGHT TO HOLD CONGRESSIONAL SEAT

Convicted Socialist Leader Also Declares He Will Run Again If New Election Is Ordered.

By the Associated Press.

CHICAGO, Jan. 10.—Congressman-Elect Victor L. Berger, of Milwaukee, one of the five Socialist leaders convicted Wednesday of conspiracy to obstruct the Government's war program, plans a fight to obtain a seat in the National Assembly. Complaint to bar him from Congress as disloyal already has been filed by J. P. Carney, Democrat, whom Berger defeated in the November election.

"If Congress decides that there must be a re-election in my district," said Berger today, "I shall run again, and be elected again. And if they still refuse to let me take my seat then the congressional district will remain unrepresented in this Congress."

HOHENZOLLERN ABLE TO TAKE WALK IN GARDENS AT CASTLE

Former Kaiser Receives Secretary of Dutch Premier and Seems to Have Recovered Health.

By the Associated Press.

AMSTERDAM, Tuesday, Jan. 7.—William Hohenzollern was able to walk about in the gardens at Amerongen Castle today for the first time in several weeks. His health is reported to be almost normal again.

The Secretary to the Premier of Holland visited the former German Emperor today.

FAIR TONIGHT AND TOMORROW, LITTLE CHANGE IN TEMPERATURE

THE TEMPERATURES.

1 a. m.	26	7 a. m.	25
2 a. m.	25	8 a. m.	26
3 a. m.	24	9 a. m.	29
4 a. m.	23	11 a. m.	42
5 a. m.	24	1 p. m.	50
6 a. m.	25		

Official forecast for St. Louis and vicinity: Fair tonight and tomorrow; not much change in temperature; the lowest temperature tonight will be about 26 degrees.

Missouri: Fair tonight and tomorrow; not much change in temperature.

Illinois: Fair tonight and tomorrow; somewhat warmer tonight in extreme south portion.

Stage of the river at 7 a. m., 9 of a foot, no change.

In Next Sunday's Post-Dispatch

The Near-East Question in Its Last Phase—Frank H. Simonds reviews the problem of the Balkans and Turkey and analyzes the conditions upon which this hitherto disturbing element in the world's politics will have to be settled.

Living to Serene Old Age in Defiance of Modern Health Diet Doctors—The remarkable cases of two St. Louisans, who have gone beyond their hundredth birthdays and have always eaten anything they liked.

Harem Life as Described by One Who Has Lived It—Woman who has tried both the occidental and Oriental matrimonial systems thinks much is to be said for that which prevails in Turkey.

The Rehabilitation of the War's Blind, by Sir Arthur Pearson—Noted blind British journalist, now in this country, tells how the men whose sight has been destroyed on the battle line may be made self-supporting.

Order Your Copy Today

3 INDICTMENTS IN MURDER ON CONNOR'S STORY

Voted Against Men, All Said to Be Criminals, at Posey House When Safeblower Was Slain.

QUESTIONING BRINGS OUT BUT ONE NAME

Former Deputy State Factory Inspector, Who Surrendered, Is Released on $10,000 Bond.

Following the surrender and appearance before the grand jury yesterday afternoon of Michael J. (Joe) Connor of 5201 Spalding avenue, indictments charging murder were voted against three men named or described by Connor as having been with him at the home of Mrs. Frances Posey, 4446 Lindell boulevard, when P. E. White, known also as Frank Wilson, a safeblower, was shot and beaten to death in the basement of the Posey home last Friday morning.

The men under indictment are said to be all criminals of the "yegg" or safeblower type and fellow gangsters of White. All were from out of town.

It is known that the name of only one of the men was given to the Circuit Attorney by Connor. He furnished descriptions of the other two and they were indicted as "John Doe."

Connor Out on Bond.

The one name obtained was made known to Detective Chief Hannegan, but no record of a criminal of that name has been found in the Bertillon records.

After appearing before the grand jury Connor, who formerly was a Deputy State Factory Inspector, was released on a $10,000 bond. No charge has been made against him in connection with the murder.

After "hiding out" for a week, Connor made it known to the Circuit Attorney yesterday that he was ready to surrender. He was met by his attorney, Thomas Rowe Jr., and a policeman at the end of the Cherokee line on Gravois avenue, and taken to the Circuit Attorney's office in the afternoon.

The Circuit Attorney has not divulged all that was told by Connor before he went into the grand jury room, but it is known that he said he had known White only a week before the shooting, having become acquainted with him in a saloon.

Tells of Going to House.

Shortly before 1 a. m. last Friday, he said, he met White and three other men and two women at Grand avenue and Olive street. The saloons were closing for the night, he said, and one of the men asked if there was any place where they could go and get some drinks and have "a quiet little party." Connor told of telephoning Mrs. Posey and obtaining her permission to go to her home. They went there in an automobile, he said, and drank, sang and played the phonograph until 3 a. m., when White volunteered to go into the basement to fire the furnace.

After showing White the way to the cellar, Mrs. Posey, he said, went to the second floor where the other women were. Connor said he remained on the first floor, playing the phonograph, and the three other men followed White into the basement. They had been there only a short time when he heard sounds of fighting, followed by two shots. He went halfway down the cellar steps, he said, and saw the three other men dragging White's body toward the stairway. He ran out of the house then, he said, not waiting to take his hat and overcoat. He denied that he left with the others in an automobile.

Police Theory.

The police theory is that the men under indictment were "pals" of White in his safe-blowing operations and that his killing was in revenge for his having shot and killed a member of the gang at Taylorville, Ill., in 1912, in a quarrel over the division of robbery loot.

Chief Hannegan was called to the Circuit Attorney's office after Connor was taken there, but he said today no opportunity was given to him to question Connor and he obtained all his information as to Connor's statements from the Circuit Attorney.

The police believe the pistol found on William (Kid) Gleason, after he was fatally shot by Detective Peter Wetzel near Fourteenth and Chestnut streets early Tuesday, was at one time in the possession of White. It was marked with the name A. Blanchard. A man who said his name was Blanchard called at Police Headquarters last night and identi-

Continued on Page 3, Column 5.

$1877 SAVED TO CITY IN 4 MONTHS BY TAXICAB PLAN

Joy-Riding by Heads of Departments Has Been Eliminated by the New System.

The municipal "taxicab" system has saved the city $1877.52 in gasoline in the four months that it has been in operation, Comptroller Nolte reports.

The saving resulted from the elimination of joy-riding and other useless operation of city automobiles by employes which was quite prevalent under the old system, when the autos were at the disposal of heads of departments as private vehicles.

Nolte said that the annual saving by the "taxicab" system will be at least $25,000. He was disappointed at the failure of the Mayor's Bond Issue Committee to appropriate $150,000 for a municipal garage. He said that the garage would be built and that the saving in fuel, oil, tires and repairs would pay for the structure in a few years.

HOUSE COMMITTEE LIMITS NAVY ENLISTED FORCES TO 225,000

25,000 Fewer Men Than Asked For by Secretary Provided For in Appropriation Bill Draft.

By the Associated Press.

WASHINGTON, Jan. 10.—A temporary naval force of 225,000 enlisted men for the year beginning next July was decided on today by the House Naval Subcommittee, in beginning the work of framing the naval appropriation bill. This force is 25,000 under the figure recommended by Secretary Daniels.

No provision will be made in the bill the committee decided for increasing the permanent strength of the navy, now fixed at 142,000 men.

The committee's plan contemplates having the permanent force operate strictly naval craft, the use of 20,000 men of the temporary force for the army transport service and manning shipping board vessels with the remainder of the temporary strength.

GEN. PERSHING SENDS HIS SYMPATHY TO MRS. ROOSEVELT

Nation Will Mourn Loss of Great Citizen and Soldier, Cables American Commander.

By the Associated Press.

OYSTER BAY, N. Y., Jan. 10.—Among yesterday's messages to Mrs. Theodore Roosevelt was one from Gen. Pershing. It read:

"In the untimely death of Col. Roosevelt the whole nation will deeply mourn the loss of her great citizen and soldier and the world one of the most striking characters of our day. I feel most deeply the loss of a personal friend. I send you my most sincere and most heartfelt sympathy in this, your saddest hour of bereavement."

ALL RESTRICTIONS ON 'EGG' AND 'PEA' ANTHRACITE COAL LIFTED

Removal Made Possible by Increase in Supply of These Sizes, Fuel Administration Says.

By the Associated Press

WASHINGTON, Jan. 10.—Removal of all restrictions as to shipments of anthracite coal of "egg" and "pea" sizes was announced yesterday by the Fuel Administration.

This action was made possible, it was explained, by an increased supply and accumulation of these sizes.

CORN AND RICE EMBARGOES OFF

Importation of Both Now Permitted by War Trade Board.

By the Associated Press.

WASHINGTON, Jan. 10.—All restrictions on the importation of corn and rice were removed yesterday by the War Trade Board. At the same time the board announced that it would consider favorably applications for the export of rice and for licenses for the shipment of jute and jute products except yarns and nitrate bags to all destinations.

Argentina is the chief country affected by the removal of the embrago on importations of corn. Large stores of corn are held in that country for export.

Are you going to the Theater or Movies tonight? If so, see page 22.

The Post-Dispatch

is the Only Evening Paper in St. Louis that receives the

Associated Press Dispatches

The Post-Dispatch does not publish either W. R. Hearst's International News Service or the United Press dispatches.

ACCUSES BRITAIN OF PLOT AGAINST WORLD LEAGUE

Former Harvard Professor, at Inquiry Into German Activities, Makes Charge of Propaganda.

DENIES HE ACTED AS AGENT FOR BERLIN

Edmund Von Mach Tells Senators He Refused to Write Indictment of Britain for "Everybody's."

By the Associated Press.

WASHINGTON, Jan. 10.—Edmund von Mach, former Harvard instructor, testifying today before the Senate committee investigating German propaganda to deny pro-German activities, asserted that the British Government had started a propaganda against President Wilson's advocacy of a League of Nations.

"A definite campaign is on foot to prevent the President from keeping the word he has pledged that war must be impossible and that nations must be just," he said. "It is not the English people, but the English Government that is behind the movement."

Von Mach declared also that British secret service agents were "ready to strangle him" for his attitude against British propaganda.

Von Mach told of refusing in November, 1914, to prepare for Everybody's Magazine an indictment of the British in the war, which he had been told he could make "as harsh and as bitter" as he desired.

The witness produced a letter signed by Garet Garrett, as editor of the magazine, saying it desired to try the experiment of publishing an indictment of Great Britain and explaining that it should be "written out of the deep of German feeling, providing only it is done by someone like yourself."

Von Mach said that in declining to write it he stated that some day the Germans and the British would have to face the world again as brethren, and he did not wish to make the task of readjustment more difficult.

The letter from the editor of Everybody's, introduced by Von Mach in denial of charges that he had written pro-German documents, said in part:

"If I were writing the indictment, I should say that to the Germans the Britisher is the colossal hypocrite of the world; that he affects to disbelieve in militarism and seeks to impose himself upon the world by his naval supremacy; that, as Cramp says, he goes about saying 'Let us keep the peace for the sake of God and because it pays;' that he has purloined his empire and that he no more entered this war because Germany violated Belgian neutrality than because Prussia may have not played fair with Empress Maria Teresa."

ROOSEVELT MEMORIAL SERVICE AT U. S. CAPITOL ON FEB. 9

Government Officials and Diplomats Will Be Invited to Participate in Ceremonies.

By the Associated Press

WASHINGTON, Jan. 10.—Memorial services for Theodore Roosevelt will be held at the Capitol on Feb. 9. The House today passed unanimously the concurrent resolution adopted yesterday by the Senate fixing the date and authorizing committees to arrange for the service. President Wilson, ranking Government officials and diplomats will be invited to participate, though it is doubtful that the President will return from France in time.

Representatives Kitchin, North Carolina; Cantrill, Kentucky; Randall, California; Caldwell, New York; G. W. Fairchild, New York; Schall, Minnesota, and Temple, Pennsylvania, were appointed as the committee.

Vice President Marshall said he would name the Senate Committee after consulting Senator Lodge and other personal friends of Col. Roosevelt.

Bernstorff's Nephew Sentenced.

By the Associated Press.

SAN FRANCISCO, Jan. 10.—Baron Muench, nephew of former Ambassador Bernstorff, was sentenced yesterday to three months' in jail for passport fraud in entering the United States. Clemency for him was asked by John W. Preston, assistant to the United States Attorney-General, because of his youth, 21 years, and because he had been in close confinement for over four years following his capture by Russian troops.

SPARTACANS PROPOSE TO PUT THE WORKING CLASSES IN CONTROL OF GERMANY

Plan Social Republic With Confiscation of Wealth and Cancellation of Debt and Eventual World Rule by the Masses.

By ARNO DOSCH-FLEUROT.
A Staff Correspondent of the Post-Dispatch and New York World.
(Copyright, 1919, by Press Pub. Co., N. Y. World.)

BERLIN, via Copenhagen, Thursday, Jan. 9.—I have obtained from the Central Committee of the Spartacus bund, which is directed by Dr. Karl Liebknecht and Rosa Luxemburg, the following summary of the program of the Extreme Radical Socialists or Bolshevik party, now struggling for supremacy in Berlin.

"The Spartacus bund is a group of direct action Socialists, determined to carry on the class struggle of the working classes against the bourgeoise, until a government is established by and for the working classes, excluding all others from participation. It represents the great mass of the proletariat, not only in Germany, but in the entire world.

"The revolution it is carrying on in Germany is only a step toward the world-wide revolution, which is to end in the universal establishment of dictature by the proletariat. Class struggle must be carried to the point where government by the proletariat masses shall be so thoroughly established that it can crush resistance. The proletariat of all countries must be united, and it must rule the world.

Immediate Objects.

"The immediate objects of the Spartacus bund in Germany were outlined by the recent Spartacus congress. What the Spartacus bund proposes to do follows:

"It will disarm all the police, all the soldiers and all others not belonging to the proletariat. It will deprive the ruling classes of all arms and make resistance impossible. It will take control of all arms and ammunition plants in the name of the Arbeiter Soldatenrat, and arm all workmen devoted to the cause of the proletariat as a workmen's militia.

"A Red Guard will be constructed from the proletariat as an active militia to fight counter revolution. Discipline imposed by officers and underofficers will be removed, substituting the free disposition of the soldiers, thus putting an end to military caste. All officers and their adherents will be removed from the Soldiers' Soviets.

"The old administration will be replaced by one true to the cause of the proletariat.

"A revolutionary tribunal will be established, before which will be tried the men chiefly guilty of causing and prolonging the war. This list will include both the Hohenzollerns, Ludendorff, Hindenburg, Tirpitz and all their accomplices, as well as counter revolutionists.

Political Purposes.

"Politically the purpose of the Spartacus Bund has been to put an end to the federation of states, and to substitute a single German Socialist republic, the Arbeiter Soldatenrat to take over all parliamentary unctions and all state functions except those originating in that body.

"Election to public office and to Parliament will be confined to soldiers and workmen, and there will be the right of instant recall of representatives. A central committee will be constituted by the Arbeiter Soldatenrat for the exercise of executive power. There will be absolute socialization of the state, with a six-hour day and unemployment insurance.

"Immediate radical changes will be effected in the social system in respect to health, dwelling conditions and the common weal, in the spirit of the proletariat revolution.

"The first work before the proletariat government will be the confiscation of fortunes and incomes, the cancellation of state and other public debts, including all war loans, except certain small amounts subscribed by poor people. There will be confiscation of real estate, which will belong to socialistic communal associations, under centralized leadership. Little peasant estates will remain the property of their present owners, until they are voluntarily entered into the commune.

Confiscation Plans.

"The Soviet republic will confiscate banks, mills, smelters and all large commercial and industrial companies. All fortunes, above a certain low level to be fixed, will be confiscated. Nationalization of the traffic system will be effected by the Soviet republic, which will elect workmen's committees for all concerns, and those committees, with the workers' councils, will conduct the factories. Workers will control production and will finally take over everything.

"A central strike committee will be created with the help of committees of local workers. It will be placed under the direction of a central organizing body, thus assuring common socialization in a general strike, socialistic leadership and the powerful support of the political strength of the Arbeiter Soldatenrat."

WOMAN PASTOR OF SPIRITUALIST CHURCH FINED AS CLAIRVOYANT

Told Policewoman, Who Is Unmarried, That One of Her Sons in France Was Ill.

Mrs. Victoria Keller of 3804 Olive street, who prefixes her name with "Reverend" and says that she is pastor of a Spiritualist church over a garage at 1412 Wright street, was fined $100 today by Judge Ittner in Police Court on a charge of telling fortunes.

Policewomen Elizabeth Hoch and Alice Buckley testified that they visited Mrs. Keller Nov. 19 and that Miss Hoch asked to have her fortune read. Mrs. Keller spread a deck of playing cards on a table and told Miss Hoch (who never has been married) that she had two sons in the military service in France and that one of them was ill and was being attended by a dark complexioned nurse. Miss Hoch said that she paid $1 in marked money to Mrs. Keller and later seized the money and cards as evidence.

Mrs. Keller denied having told Miss Hoch's fortune. She said that Miss Hoch had applied for admission as a member to the Spiritualist church and that the $1 was paid as initial dues.

JAILED SINN FEINERS DEMAND POLITICAL OFFENDERS' STATUS

Break Windows in Mount Joy Prison and Demage Cells Because Treated as Ordinary Prisoners.

By the Associated Press.

DUBLIN, Jan. 10.—Serious disturbances have taken place at Mount Joy prison, where a number of Sinn Feiners have been imprisoned as ordinary prisoners, while claiming treatment as political offenders.

The prisoners are reported to have broken the windows and damaged the cells.

New York Rejects 8-Cent Fare.

By the Associated Press.

NEW YORK, Jan. 10.—The city Board of Estimate today denied the request of the Interborough Rapid Transit Co. for an increase in the fare charged on elevated and subway lines from 5 cents to 8. The board also denied the request of the New York Railways Co. for an increase of the surface lines from 5 to 8 cents.

RIVERVIEW CLUB FOR SALE UNDER DEED

Contractor Holds $21,000 Bill Against Organization Formed by Politicians.

The Riverview Club, which was promoted by a number of politicians, including Mayor Kiel, and completed in September, 1916, at a cost of $88,600, has been advertised for sale under a foreclosure by the Gilsonite Construction Co., which built it, and which holds a deed of trust on it for $21,000.

The club building, an artistic, three-story, stucco structure, stands on the Mississippi River bank north of the Chain of Rocks, about 10 miles north of Eads Bridge. It was held up, at the time of its opening, as an ideal place for boating and fishing, and it was also suggested at that time that it was a place where political questions could be discussed "far from the madding crowd."

Hard to Get Members.

A special effort to obtain new members is being made, as one of the phases of the endeavor to raise money enough to satisfy the construction company, but the campaign is considerably hampered, members say, by the approach of prohibition. City Comptroller Louis Nolte, a member of the Board of Governors, voiced this plaint today to a reporter.

"It isn't like a downtown club, like the Missouri Athletic Association, that does a constant business," he said. "The fact is that most of the revenue has been from refreshments. With the future looking as dry as it does, it's pretty hard to get new members for a club that is 10 miles away from their offices."

City Counselor Daues pointed to his own case as illuminating the situation. "I've been on the wagon two years, and I don't go to the club more than once every six months," he said. "I've got plenty of troubles to keep me busy downtown."

Gov. Major made an address at

Continued on Page 3, Column 4.

IMPORTANT SECTIONS OF BERLIN ARE RECAPTURED

Fighting Continues in Capital—200 Persons Believed to Have Been Killed in Street Disturbances Since Monday.

CABINET PROHIBITS ALL PROCESSIONS

Troops Have Orders to Fire—Radicals Said to Have Lost Hope and the Streets Were Deserted Yesterday.

By the Associated Press.

BERLIN, Thursday, Jan. 9, 5:30 p. m.—The Government forces are in complete control of that section of the inner city between the Brandenburg Gate and Friedrichstrasse. It has issued an order prohibiting all processions. The Government gave warning that its troops have orders to fire.

The Spartacans apparently are losing hope. They failed to summon a mass meeting of their supporters today and the streets are almost deserted.

It is estimated that more than 200 persons have been killed in the fighting in Berlin since Monday. The Charite and other outlying hospitals cared for 300 wounded yesterday. Twelve dead were carried into the Chancellor's Palace in Wilhelmstrasse Wednesday.

Determined attacks by the Government forces on the plants of the Tageblatt and the Vossische Zeitung, which are still in the hands of the Spartacans, have been going on, with short intervals of inaction since noon.

It was given out from official sources that the Government forces had recaptured police headquarters from the Spartacans. It was learned this evening, however, that this statement was not true and that the headquarters is still in the hands of the Spartacan forces.

The Spartacans are reported to be endeavoring to replace the corps of republican guards who went over to the Government by armed laborers, but their efforts are hampered by the fact that the Government has cut the wires to police headquarters, the Spartacan stronghold.

Liebknecht Paper Suppressed.

Details of the achievement by Government troops, in which Dr. Liebknecht's newspaper organ, the Red Flag, was suppressed Tuesday, show that the invasion of the newspaper premises came as a surprise to the squad of Spartacans and troops of the Red Guard which were scattered over the premises. The defenders barricaded themselves behind rolls of print paper, but were overcome after a brief resistance. The Government now is occupying the plant, in which numerous machine guns and rifles were found concealed.

A score of Spartacan guards entered the editorial rooms of the Tägliche Rundschau Tuesday night and threatened to stop publication of that journal. The invaders were later driven off by Government troops.

The machine gun firing in the newspaper quarter is almost continuous.

The Government has a large number of troops in readiness and the attacks seem likely to continue to a decision.

With the exception of the fighting just described, the city has been quieter than on any day since Sunday.

The followers of Dr. Karl Liebknecht have issued their Red Flag from a private plant. The edition contains the following, addressed to the readers of the sheet:

"The bourgeois and majority Socialist newspapers in a number of places have been closed or changed into organs of the revolutionary proletariat, which realizes that the powerful agitation and propaganda agency which the bourgeois has possessed in its press must be paralyzed or taken from it."

Proclamation to the People.

Premier Ebert, Philip Schidemann, Gustave Noske and Herr Landsberg, members of the German Cabinet, have just issued a proclamation call-

Continued on Page 2, Column 3.

DR. DILLON TELLS WHAT SITUATION IS IN POLAND

Country Dissatisfied With the Pilsudski Socialist Regime; Plan for Council of All Parties.

NATIONAL COUNCIL PROGRAM OUTLINED

Internal Policy of Proposed New Government Will Be Inspired by Democratic Conceptions.

By DR. E. J. DILLON,
A Special Correspondent of the Post-Dispatch.

(Copyright, 1919, in United States and Canada by Philadelphia Public Ledger Co. Copyright, 1919, in Europe by London Daily Telegraph.)

PARIS, Wednesday, Jan. 8.—The Polish situation is absorbing general attention. The kidnaping of the Ministers in Warsaw and the temporary disappearance of the Cabinet are events that provide food for reaction. They were not wholly unexpected.

The dissatisfaction in the country was so intense that even here it was taken for granted that the Pilsudski Cabinet, which represented a mere minority and arbitrarily dealt with private property and adopted a series of crude measures without sequence or plan, must shortly make way for a Government on a broader basis, representing the whole country, but whether that change would be due to force or to negotiation was known to nobody.

The Polish committee in Paris has received no official information whatever respecting the attempted coup d'etat, but it is authoritatively informed that, for some time past, a movement has been afoot in Warsaw to create a thoroughly national council comprising prominent members of all parties which will proceed immediately to hold elections to the provisional Diet.

Position of Socialists.

I am convinced that, despite the strenuous efforts now being made there, the Socialists will obstinately remain aloof because they have announced that they will enter no Cabinet which does not accept the Socialist program in its entirety. The coming national council therefore will be composed of all groups except the Socialists unless these reconsider their decision at the last moment.

The Polish committee here had consultation yesterday and today with a delegation from the Pilsudski cabinet without reaching any decision and further meetings will be held. The attitude of the delegates will doubtless be swayed by the course of events in Warsaw. I am enabled to state the program of the national council as follows:

The first step will be to hold elections in January, not, however, as Pilsudski intended, for a constituent assembly, but for an extraordinary provisional national diet. The motives that determined this decision are obvious. The disorganized condition of the country is unfavorable to elections for an assembly on whose policy the future destinies of the nation will depend. Scores of thousands of Polish citizens are mobilized in France, Italy and elsewhere about the nationality of hundreds of thousands of whom doubts arise, besides which the frontiers of the country are not yet delimitated, nor is there time to remedy the fundamental defects.

Statesmen who undertake to sweep away the tangled situation in which the war and sudden emancipation has left the Polish nation must have something organic to set in its place by which law and order can be maintained and progress made possible and not hastily improvised arrangements in the dominatant humor of a disorganized population.

Democratic Conceptions.

The internal policy of the new Government will be inspired by radical principles and democratic conceptions in the creation of institutions in harmony with these. Definite settlement of all the problems to which the new spirit has imparted actuality will be aimed at with the least delay compatible with deliberation and thoroughness. Concrete measures will be thought out carefully, framed systematically and inscribed on the statute book legally.

While ready for thorough-going experiments, the new Government will adjust measures and institutions destined to be durable, not to transient situations, however, pressing, but to the permanent needs of all classes of the nation. These are the views held by Paderewski, who will probably play an important role in the national council which will succeed the Pilsudski Socialist Cabinet. Paderewski has requested Pilsudski to dispatch troops to the succor of the population against the Germans in Posen, where the Polish General possess only 9000 men. The British have sent a mission to Warsaw to enter into semi-official relations with the Polish Government, which happens to be in power.

The Temps publishes an important article from its own correspondent in Poland, who attributes the stories of persecution of the Jews in Poland to the Germans, who are straining every nerve to sow the seeds of dissension among the various elements of the population and between the Polish and Western Governments. He states that the wandering Jews are partly spreading the gospel of Lenine.

Warsaw is one of the centers occupied by them and others like them who can inaugurate a reign of blood and fire in Poland. The correspondent adds, however, that the better part of the Jewish population has long been resident in the kingdom and is animated by sentiments as national as those of the Polish race and are anti-Bolshevist.

"And There He Was Laid to Rest, With Simple Ceremony."

Preceded by the rector of the village church, the body of Theodore Roosevelt, in a casket covered with the Stars and Stripes and carried on the shoulders of employes of the estate in Oyster Bay, was carried to the plot of ground in the Long Island cemetery which the former President of the United States had himself selected as the place where he wished to be buried.

Other photographs of the Roosevelt funeral will be found on the first page of the Daily Magazine Section of today's issue of the Post-Dispatch.

SENATORS' SONS TO BE PAGES

Special to the Post-Dispatch.

JEFFERSON CITY, Jan. 10.—In the selection of Senate pages, Senators this morning took care of thir small sons. A page is paid $1.50 a day. The list chosen includes Frank Harris, son of Senator Harris of Boone County; Minor Linsay, son of Senator Linsay of Morgan, Shields McClintic, son of Senator McClintic of Monroe; John Buford, son of Senator Buford of Reynolds; Richard Goodson, son of President pro tem Goodson of Macon; S. Bronson, son of Senator Bronson of Christian, and Russell Pickett, son of Senator Pickett of Grundy County.

AMERICANS FAVOR RESUMPTION OF GERMAN INDUSTRY

Continued From Page One.

is in the greatest danger of going over precipitously into bolshevism unless at least a beginning of her normal industrial processes is made.

Although the allies have not formally asked America that the United States army be used to police Europe, it can be stated with all certainty that it is not the intention of the President and his colleagues here to employ our forces on such a task. A strong sentiment is growing here in favor of the earliest possible withdrawal of the American soldiers from Europe. The key to the whole situation lies in the attitude taken by the allies toward the new Governments of Russia and Germany.

While individuals on the American delegation are discussing with representatives of France and of Great Britain subjects such as the league of nations, freedom of the seas, disarmanent and even matters affecting national boundaries, such discussions are so far quite unofficial and almost academic.

There has been no conference on the part of any one which might be called even quasi-official. The delegates of Great Britain have not yet arrived in Paris, although they are expected, as are the Italians, at the end of this week.

All the progress that can be reported is that President Wilson has used, perhaps involuntarily, his month of trips to England and Italy, which he had expected to visit later, to reaffirm his principle that there must be a league of nations to prevent another war.

This principle has been greeted with popular demonstrations which must be regarded as most significant. By personal conference with the Premiers of other nations, too, President Wilson has impressed them with his personality and convinced them that he was in reality flexible and was willing to meet half way their points of view, in a real endeavor to produce an international community of interests and spirit. It is most gratifying to observe the determination of the British Government to see the league of nations established, and likewise the willingness of the French Government to adopt the same experiment.

But, on the whole, the progress made, while in some respects satisfactory, cannot be characterized as rapid. In short, it can be said that the American delegation believes time to be most precious. They feel that the race is on between Bolshevism and disorder on the one side, and an opportunity for orderly reconstruction on the other.

The big question is whether the other allied Governments see the problem in the same light. America might conceivably be compelled, it is further said, to extricate herself early from a possible social disorder of the gravest kind in Europe.

It is precisely with this idea that the American delegates are warning the allies that it is of the utmost importance to engage earnestly in an immediate common enterprise for the restoring of order by allowing the freest flow of food and supplies and the stimulus of commerce, so that the stable processes of peace may become gradually re-established everywhere.

Copyright 1919, N. Y. Evening Post, Inc.

EBERT CABINET BELIEVED TO BE GAINING UPPER HAND IN BERLIN

Continued From Page One.

ing on the people to support their efforts to down the Spartacans.

The text of the proclamation follows:

"Citizens: The Spartacus element is battling for complete power. The Government, which will in two days bring about a free decision of the people, is to be overthrown. The people shall not be permitted to make a free decision.

"You have seen the results where the Spartacus adherents rule. All personal freedom and safety is abolished, the press suppressed and traffic interrupted. Portions of Berlin have been the scenes of bloody battles. Others are without light, water and provisions. Depots are being stormed and the provisioning of soldiers and civilians have been prevented.

"The Government is taking all necessary measures to destroy this domination of frightfulness and prevent its return. You will not have to wait long for these decisive measures. Have patience for yet a little while. Be confident as we are confident. Take your places with firmness beside those who bring you freedom and order. Force can only be fought with force. The organized might of the people will make an end of suppression and anarchy. The isolated successes of the enemies of freedom which are being exaggerated by them in a ridiculous manner are of passing importance. The hour of reckoning nears."

Artillery Used Wednesday.

Lively firing in which artillery was employed occurred in various sections of the city Wednesday afternoon. Unter den Linden, Wilhelmstrasse and the section around the Reichstag building were scenes of especially sharp contests. Government troops recaptured the Brandenburg gate and the Silesian Railway, the General railway and the suburban stations.

Spartacan forces attempted alone to retake the Brandenburg gate but were beaten off by rifle and machine gun fire and shells from the artillery from loyal forces holding the gate and the Reichstag building. The Reichstag building is garrisoned by students from the University of Berlin, 500 of whom offered their services to the Government. They are under command of veteran officers.

Spartacan troops also made two sallies westward along Unter den Linden toward the Brandenburg gate, but fled after several had been shot by the loyal troops. No Spartacans were able to approach the Government buildings as the streets approaching it were strongly guarded. The Hotel Kaiserhof has been vacated by guests and garrisoned by loyal troops, many bodies of which reached Berlin in the course of the afternoon.

Heavy Fighting at Station.

The heaviest fighting Tuesday night was at the Anhalt station and at the corner of Charlotten and Zimmer street, where the Wolff Bureau was situated. The Spartacans attacked the Anhalt station three times and it is reported that they said they believed Field Marshal von Hindenburg was there.

There was desperate fighting in each attack, but the Spartacans were definitely defeated, losing 50 killed and 40 wounded, according to the Vorwaerts. The Government forces lost one killed and two wounded.

The Government troops made a series of attacks to capture the Wolff Bureau, but all were unsuccessful. They lost five killed and 20 wounded. The victims were left in the streets until late in the morning. Spartacans again assembled early yesterday morning, the crowd being estimated to number about 50,000. It was noticeable that it contained fewer women and children. Police service was entirely suspended.

Police headquarters are in the Alexander place.

The Brandenburg Gate marks the termination of Unter Den Linden at the Tiergarten, one of the Spartacan strongholds. Friedrichstrasse is an important street and crosses Unter Den Linden about midway between the Tiergarten and the Lustgarten, which is in front of the Royal Palace.

Reports from outside show that the Rhenische Westfaelische Zeitung of Essen, the Dortmund Nachrichten, the Dusseldorf Nachrichten and the Zwickau Volksblatt have been forcibly seized by the Spartacans. In addition to the Brunswick Nachrichten the Spartacans have taken possession of the Landes Zeitung and the General Anzeiger, these three being the only bourgeoise papers in the city.

For their part, the Liebknecht followers now are carrying on a violent propaganda against "civil warfare." They announce emphatically their detestation of blood-letting and declare that upon the Government will rest the resonsibility for all future casualties. Their newspapers denounce the members of the Government as "assassins" and declare naively that bloodshed could be prevented if the Government would cease assembling troops and distributing arms.

Quality of Troops Improved.

There has been a visible improvement in the quality of the troops posted in the main streets by the Government and scores of them with whom the correspondent conversed were found firmly determined to uphold the Government.

Apparently the Bourgeoise are supporting the Ebert Cabinet. The latest Government proclamations have been greeted with satisfaction by even such an ultra-conservative and monarchist paper as the Tages Zeitung, which declares that, while it refuses to support any Socialist Government politically, it considers the present Government as the protector of law and order and the bearer of the authority of the state.

German army officers in Berlin have taken an oath to support Noske and are forming their own fighting battalion. The Berlin soldiers announce that they are neutral and will not participate in the fighting on either side.

SEEMS EVERYONE HEARD ABOUT THIS

All want to try new drug that dries up corns so they lift out.

Good news spreads rapidly and druggists here are kept busy dispensing freezone, the recent discovery of a Cincinnati man, which is said to loosen any corn so it lifts out with the fingers.

A quarter of an ounce costs very little at any pharmacy, but is said to be sufficient to rid one's feet of every hard or soft corn or callus.

You apply just a few drops on the tender, aching corn and instantly the soreness is relieved, and soon the corn is so shriveled that it lifts out without pain. It is a sticky substance which dries when applied and never inflames or even irritates the adjoining tissue.

This discovery will prevent thousands of deaths annually from lockjaw and infection heretofore resulting from the suicidal habit of cutting corns.

To Relieve Catarrh, Catarrhal Deafness and Head Noises

Persons suffering from catarrhal deafness, or who are growing hard of hearing and have head noises, will be glad to know that this distressing affliction can usually be successfully treated at home by an internal medicine that in many instances has effected complete relief after other treatments have failed. Sufferers who could scarcely hear have had their hearing restored to such an extent that the tick of a watch was plainly audible seven or eight inches away from either ear. Therefore, it you know of someone who is troubled with head noises or catarrhal deafness, cut out this formula and hand it to them and you may have been the means of saving some poor sufferer perhaps from total deafness. The prescription can be prepared at home, and is made as follows:

Secure from your druggist 1 oz Parmint (double strength). Take this home and add to it ½ pint of hot water and a little granulated sugar; stir until dissolved. Take one tablespoonful four times a day.

Parmint is used in this way not only to reduce by tonic action the inflammation and swelling in the Eustachian Tubes, and thus to equalize the air pressure on the drum, but to correct any excess of secretions in the middle ear, and the results it gives are nearly always quick and effective.

Every person who has catarrh in any form, or distressing rumbling, hissing sounds in their ears, should give this recipe a trial.—ADV.

WILSON URGING ACTION AT PARIS; FIRST REAL WORK TO BEGIN TOMORROW

With Arrival of British Delegation, Conferences Among Great Powers to Lay Foundations May Be Started.

By the Associated Press.

PARIS, Jan. 10.—Conversations which will lay the foundation of the actual peace congress are about to start.

Suggestions have been made that the French and American delegates go ahead while awaiting the arrival of the British plenipotentiaries who are now expected on Saturday. President Wilson, however, vetoed that plan, holding that, inasmuch as there has already been so long a delay, it would be best to wait a little longer to obtain the participation of the British.

As many of the principal questions to be threshed out in preliminary conferences concern most intimately the United States, Great Britain and France, there is some hope of fair headway being made while awaiting the official announcement of the full Italian delegation and the arrival of the Japanese representatives. The Belgians will arrive next week, but of course, they are in the status of minor belligerents. They have taken over one of the largest hotels in Paris.

The first few conferences between the Americans, French and British probably will develop just how much progress may be expected before President Wilson goes home next month. It is settled that when he reaches America, one of his first acts will be to address Congress and give a report on what has been accomplished. Some trained diplomats among the Americans here are agreed that the least Mr. Wilson can hope to report will probably be a general undertaking of the widest sort upon a set of principles which must be left to be applied by the peace congress. Mr. Wilson hopes to be able to do more, but unless something unexpected happens, it seems probably that physical conditions alone will prevent the accomplishment of more during the remaining six weeks of his stay.

Each of the bodies of peace commissioners will necessarily go through an organization process. This work has taken the Americans a month and even now they are only partly ready. The French, of course, have their organization on the spot. The British have brought over from England a highly developed machine which is virtually ready to function. Even the elevator conductors and porters are men who have been tested out in the service of the British Government and whose dependence has been established. The Japanese will have to organize after reaching here, as will the Belgians and other minor belligerents.

These very essential preliminaries will not necessarily delay the informal conversations, but they will, in a measure, delay the working of "group plan" conferences by which the principal belligerents expect to thresh out points with interested neutrals, nonbelligerents or minor nations engaged in the war and reduce their results to memoranda which are to go to the peace congress for inclusion in the final settlement.

President Disappointed.

President Wilson's feeling on coming to Europe as early as he did was that all the Entente Governments had made their preparations to get down to talking peace. It is not an overstatement of the case to say that Mr. Wilson and American commissioners have been disappointed in meeting with delays. Various elements are recognized by diplomats here as reasons for deferring the start toward peace, but it seems plain that the influence of the United States is about to be exerted for steps which without further delay will permit a start on the business of returning the world to a peace basis.

The American delegates are understood to feel very strongly that unless plans are made to permit the activities of peace to be resumed in warring countries, the demobilization of their armies may bring unwelcome problems.

The return of Mr. Wilson to the United States will reduce the American delegation to four, but it was explained today that delegations will vote as units, and that the President never had intended to sit continuously at the peace table.

Up to the present all the progress that has been made has been in President Wilson's conferences with French, British and Italian statesmen. The detailed conclusions reached at these conferences are probably known only to the participants. The President, for his part, is said to have felt that it was not prudent to disclose entirely what went on, although he intends that the proceedings shall go on in the way of open diplomacy when he feels it is safe to lift the curtain and let the world look at the performance.

The most that can be said of the conferences so far held by Mr. Wilson is that they have approached only broad principles. The conversations about to begin will probably take on the nature of a round table at which the progress that has been made with individual countries will be brought into the discussion and general agreement sought.

The opinion most generally expressed here is that if the conferences during the next six weeks establish unanimity of purpose as to the freedom of the seas, the reduction of armaments and the actual terms of peace to be imposed upon the Central Powers, a great deal will have been accomplished.

President Wilson held himself in readiness to go to the Foreign Office yesterday for a conference with M. Pichon in case anything came up of interest to the United States, but in the absence of such developments he took a long walk with Mrs. Wilson. The President conferred with E. M. House last evening and will receive the Prince of Monaco today.

Attention was chiefly given to the important subject of a league of nations yesterday. Secretary of State Lansing and E. M. House were closeted for some time with Lord Robert Cecil, and it is believed that a comparison was being made of the plans prepared separately by the American and British specialists on this subject. The Americans have virtually completed their project, although they are not ready to disclose any of its details. It may be said, however, that with the general ideas of both the British and the French in their possession confidence is expressed that complete agreement may be expected on a plan that will embody practicable working means and regulation of relations between nations that will reduce to a minimum the chances of future wars.

Another subject which is receiving attention as demanding immediate action on the part of the Entente Allies and the United States is the revictualing of Poland and Finland and also those parts of Czecho-Slovakia and Jugo-Slavia which can be reached only through the territory of the Central Powers.

Experts have arrived in Paris, having been summoned from Sweden and other portions of Scandinavia, who are familiar with conditions in Poland and Finland. They report the situation very serious. Relief work can be extended only through some relaxation of the blockade regulation still in force under the terms of the armistice. As these regulations are mainly in the hands of the British navy, it will be necessary to obtain the assent of the British Government.

The personnel of the French peace delegation as announced yesterday is recognized as exceptionally strong, combining the political, diplomatic, financial, economic and military sagacity of France. The appointment of Jules Cambon is particularly gratifying to the American delegation, owing to his intimate knowledge of and sympathy with American affairs resulting from his long service as French Ambassador in Washington.

M. Cambon, with Foreign Minister Pichon, will represent the diplomatic strength of the delegation. Louis Klotz, besides being Minister of Finance, is recognized as the financial leader of the French Parliament. Capt. Tardieu furnishes the economist authority and is familiar with both French and American economic conditions.

French Program Submitted.

A French protocol proposing the exact procedure of the congress was submitted to the American delegations at about the same time that the French delegates were named. It is now being studied and it is noted by the American delegates that a number of their suggestions have taken form in the French program. The protocol deals with the organization of the congress, the representation of the great and small Powers and the general order of procedure. It will not become effective until passed upon by President Wilson and the Premiers of France, Great Britain and Italy, who constitute a sort of executive council which later will grow into a supreme council of the great Powers when the full delegations are appointed.

The conferences yesterday showed a growing driving power. In addition to the conferences that President Wilson had with Premier Orlando and Foreign Minister Sonnino and others, Premier Clemenceau spent some time at American headquarters and was followed there later by Premier Venizelos of Greece. Premier Venizelos has presented a written memorandum of Greek aspirations and is supplementing it with vigorous personal representation.

It is probable there will be 30 delegates at the peace congress if the program presented to the delegates by the French Government is approved by the supreme council. There will, in addition, be extra delegates from most of the nations represented. These will be called into the congress when special subjects upon which they are experts are under consideration.

It is probable that Lord Hardinge, former Viceroy of India; Sir Louis Mallet, British Ambassador to Turkey, and Sir Esme W. Howard, British Minister to Switzerland, will appear for Great Britain as extra delegates. Bernard Baruch, Vance McCormick and other specialists will be called upon by the United States Peace Commission.

Most of those countries which declared war on the Central Empires will have three delegates. Poland and Czecho-Slovakia will have two apiece. Countries which simply broke relations with either of the Central Powers will have one delegate.

Socialists Poll Small Vote in Baden Election for Assembly.

By the Associated Press.

COPENHAGEN, Jan. 10.—Results of the elections to the National Assembly in Baden have been disappointing, according to an admission made by the Freiheit of Berlin. Out of a total of nearly 1,000,000 votes, the Independent Socialists polled less than 15,000 and failed to elect a single representative. The Bourgeoisie parties elected 72 representatives, against 39 for the majority Socialists, who polled less than one-third of the popular vote.

Demonstration of Unemployed in Munich Leads to Fighting.

By the Associated Press.

LONDON, Jan. 10.—A demonstration of the unemployed in Munich Thursday was taken in charge by ultra-radicals favorable to the Berlin Spartacans who led them to an attack on the Foreign Office. The effort was repulsed. Two persons were killed and six wounded.

Demand Made for a Thuringian Republic.

By the Associated Press.

ERFURT, Germany, Thursday, Jan. 9.—The formation of a separate Thuringian republic, with Erfurt as the capital, was demanded in resolutions adopted at a meeting here of all the Thuringian Chambers of Commerce, handicraft and agricultural, and of Thuringian industrialists' union. The Socialist demand for a united Germany was voted down.

FURNISHED ROOMS SOMETIMES RENT THEMSELVES, of course, but as a rule it pays to advertise in POST-DISPATCH "WANTS."

THIN PEOPLE SHOULD TAKE PHOSPHATE

Nothing Like Plain Bitro-Phosphate to Put on Firm, Healthy Flesh and to Increase Strength, Health and Nerve Force.

Judging from the countless preparations and treatments which are continually being advertised for the purpose of making thin people fleshy, developing arms, neck and bust, and replacing ugly hollows and angles by the soft curved lines of health and beauty, there are evidently thousands of men and women who keenly feel their excessive thinness.

Thinness and weakness are usually due to starved nerves. Our bodies need more phosphate than is contained in modern foods. Physicians claim there is nothing that will supply this deficiency so well as the organic phosphate known among druggists as bitro-phosphate, which is inexpensive and is sold by Judge & Dolph Drug Stores, Enderle Drug Stores, Johnson Bros. Drug Co. in St. Louis and most all druggists under a guarantee of satisfaction or money back. By feeding the nerves directly and by supplying the body cells with the necessary phosphoric food elements, bitro-phosphate quickly produces a welcome transformation in the appearance; the increase in weight frequently being astonishing.

This increase in weight also carries with it a general improvement in the health. Nervousness, sleeplessness and lack of energy, which nearly always accompany excessive thinness, soon disappear, dull eyes become bright, and pale cheeks glow with the bloom of perfect health.

CAUTION:—Although bitro-phosphate is unsurpassed for relieving nervousness, sleeplessness and general weakness, it should not, owing to its remarkable flesh-growing properties, be used by anyone who does not desire to put on flesh.—ADV.

GIRLS! MOISTEN A CLOTH AND DRAW THROUGH THE HAIR

It becomes beautifully soft, wavy, abundant and glossy at once.

Save your hair! All Dandruff goes and hair stops coming out.

Surely try a "Danderine Hair Cleanse" if you wish to immediately double the beauty of your hair. Just moisten a cloth with Danderine and draw it carefully through your hair, taking one small strand at a time; this will cleanse the hair of dust, dirt or any excessive oil—in a few minutes you will be amazed. Your hair will be wavy, fluffy and abundant and possess an incomparable softness, luster and luxuriance.

Besides beautifying the hair, one application of Danderine dissolves every particle of dandruff; invigorates the scalp, stopping itching and falling hair.

Danderine is to the hair what fresh showers of rain and sunshine are to vegetation. It goes right to the roots, invigorates and strengthens them. Its exhilarating, stimulating and life-producing properties cause the hair to grow long, strong and beautiful.

You can surely have pretty, soft, lustrous hair, and lots of it if you will spend a few cents for a bottle of Knowlton's Danderine at any drug store or toilet counter and try it as directed.

Save your hair! Keep it looking charming and beautiful. You will say this was the best money you ever spent.—ADV.

ST. LOUIS POST-DISPATCH

Founded by JOSEPH PULITZER Dec. 12, 1878.

Published Daily by the Pulitzer Publishing Co., Twelfth and Olive Streets.

Member Audit Bureau of Circulations.

MEMBER OF THE ASSOCIATED PRESS.

The Associated Press is exclusively entitled to the use for republication of all news dispatches credited to it or not otherwise credited in this paper, and also the local news published herein. All rights of republication of special dispatches herein are also reserved.

SUBSCRIPTION RATES BY MAIL, IN ADVANCE

Daily and Sunday, one year $7.20
Daily without Sunday, one year 4.80
Sunday only, one year 2.40

Remit either by postal order, express money order or St. Louis exchange.

By Carrier in St. Louis and Suburbs.
Daily only, 45c a Month.
Daily and Sunday, 60c a Month.

Entered as second-class matter July 17, 1879, at the Postoffice at St. Louis, Mo., under the act of March 3, 1879.

Bell. Olive 6200. Kinloch. Central 6600.

Consecutive Advertising Gains

It is interesting to note the **consistent gains** of the POST-DISPATCH in both Total Paid and Home-Merchants' advertising for the past **18 Consecutive Days.**

Without a single day's exception the Post-Dispatch has exceeded its own record for the corresponding period a year ago.

Yesterday, Thursday, the comparison of store news carried illustrated how St. Louis' Merchants are concentrating more than ever in the Post-Dispatch, as they have found that profitable advertising **results** are obtained from legitimate **FULL PRICE** circulation.

POST-DISPATCH **alone** ..... **89 Cols.**
3 out of all 4 of the others **combined** ..... **68 Cols.**
POST-DISPATCH excess over **all 3 added** ..... **21 Cols.**

Guaranteed Circulation!

The POST-DISPATCH guarantees that it has an **actual bona-fide net paid** circulation in the city of St. Louis which is **double** that of the *Globe-Democrat*—daily or Sunday—and sells more papers in the city than there are homes in St. Louis.

Forty Years the Leader.

2 COMPENSATION BILLS READY FOR STATE ASSEMBLY

One Embodies Provisions Insisted On by Missouri Federation of Labor, Other by Employers.

STATE RISK BUREAU PLAN OBJECTED TO

Employers Say That Act Must Not Drive Capital to States More Favored by Liability Legislation.

It now appears that two measures for the compensation of injured workmen will be introduced in the Missouri Legislature at its present session—one embodying the desires of the Missouri Federation of Labor, the other those of employers of labor in the State.

Both are built on the fundamentals of workmen's compensation as recognition from the experience of 40 states, now having similar acts in force, yet they differ radically in the method provided for the carrying out of those fundamentals and the schedules of compensation.

The Missouri Federation of Labor has made known that it will, under no consideration, agree to the employers' measure and will not accept it if enacted.

The employers take offense at that provision of the employes' bill which provides that employers shall insure their risks with a State fund and in no other way, except by self-insurance, and declare that if the dispute over that provision can be settled, the other points of difference will vanish and an act, supported by employer and employe, can be introduced. Both sides are agreed that it is aspersion on the State that there is no workmen's compensation act in effect.

Old Bill Revised.

The employers' bill is virtually that indorsed two years ago by the St. Louis Chamber of Commerce with minor changes made by a committee of which William R. Schneider of St. Louis is chairman. This committee was appointed at a meeting of about 50 persons in Kansas City in November, who convened in response to an invitation to all commercial organizations and manufacturers. Subsequent meetings were held under similar calls in Kansas City and St. Louis. The bill as now proposed was taken up and approved section by section.

The St. Louis Chamber of Commerce committee, composed of employers of labor, has not yet indorsed the bill, but its chairman, J. K. Broderick of the Broderick & Bascom Rope Co., declares that it is the only bill considered by the committee which fulfills general principles of what a bill should be that it has laid down. He said that the bill probably would be indorsed by the Chamber committee. It is built upon the Indiana law.

The supporters of the employers' bill say that it is more liberal to the workman than the average of all bills in force and has been framed with an eye to the fact that any law Missouri adopts must not differ measurably from the laws of the States around it, else industry will be driven from this State to States more favorably governed as to workmen's compensation.

The supporters of the workmen's bill declare that the employers' bill is so clumsy of enforcement that it will amount to virtually no bill at all.

The employes say the employers' schedules of compensation are niggardly, and employers say the workmen's schedules of compensation are unreasonable and deceitful.

State Risk Defended.

The workmen supporting the exclusive State insurance fund created by their act claim for it the following advantages:

1. Employes in Missouri, through it, can have a law 20 per cent higher in compensation to them than the Ohio law, regarded as favorable to workmen, at less cost to employers than they are today paying for liability insurance.

2. Insurance of compensation risks with commercial insurance companies is waste of $2,000,000 a year and that it costs companies taking those risks 40 per cent of premiums for the upkeep of agents and agencies and expensive operation, leaving only 60 per cent of premiums available for distribution in compensation.

3. The return in profit to commercial insurance companies is measured by the amount of claims it can avoid paying and hence is the hired agent of employers to fight claims, necessitating the employe also to hire some agent to fight his battle at great cost to himself.

4. State insurance is cheaper than commercial insurance because there are no profits to be got and that with a State fund the administration of the law will not cost the State a cent.

5. State insurance funds are giving satisfaction in other states, 15 having established State funds, two of which are exclusive.

How Ohio System Works.

In support of these claims, figures are quoted which purport to show that in Ohio, where exclusive State insurance is in effect, the earned premiums of the fund for a year ending last May 15 were $9,442,-293.28, whereas, the Ohio commission states, the same employers insured with commercial companies, would have paid $16,224,403.87, a saving of $6,782,278.39 for one year.

Some of the arguments to controvert the advantages of a State insurance fund are advanced by employers as follows:

1. Opens a new "happy hunting ground" for political patronage, thus handicapping the power of employers to resist exorbitant claims.

2. Penalizes the careful employer who adopts safety appliances by making him pay the same rate of insurance as his competitor who takes no safety precautions.

3. Extravagant in cost through inefficient administration, it being held that able men cannot be had for Compensation Commissioners at the salary provided.

4. Creates in the mind of the workman that the State is fighting his battles and his confidence in the State's power causes the workman to file claims that are unjust and which he would not be tempted to file if the insurance carrier were a commercial organization.

5. State insurance funds have not been successful in other States, several having State funds having reverted to old line insurance. Further, in States where the State acts as the carrier, employers have shown a preference for private insurance over State. It is stated that in New York only 12 per cent of compensation insurance premiums are paid to the State fund, whereas the remaining 88 per cent go to commercial companies, the law making it optional with the employer.

6. The employer who pays the premium ought, as common justice, be permitted to pay it where he can get the best service, the workman being concerned only with assurance that his claim will be paid.

The employers say that they will consent to the establishment of a State insurance fund, but want the choice of insurance with it or where they please.

Compensation Schedules.

The chief other point of radical difference in the bills is in the schedules of compensation. The employers have fixed 60 per cent as the amount of weekly wages the employe will receive while incapacitated through injury. The workers have fixed 66 2-3 per cent. Neither, in themselves, determine the actual dollars an employe receives, but do, only when taken in conjunction with two other elements, the number of weeks allowed as a maximum during which the employe shall be compensated and the maximum amount per week he can receive under any circumstances.

The employers' bill provides that no injured employe shall receive more than $12 a week as compensation. The employes' bill provides that there shall be no maximum on the amount he may receive, thus making it obligatory that the employer shall pay him two-thirds of whatever he has been paid while at work for the period of time he is unable to work or up to the maximum period of time stipulated in the act.

The employers declare that they are entitled to know the greatest amount they may be called upon to pay in any event and that a maximum should be fixed, else insurance companies will charge them very high premiums. They declare that $12 a week maximum is greater than the average of bills now in force. The employes say that simple justice requires that a man be paid a percentage of what he has been in the habit of living on, if he is incapacitated from earning that accustomed amount.

The employers' bill provides that the average wage shall be computed on an employe's earnings by the week. The employes' bill says it shall be computed by the day. The employers' objection to that method was set forth by Edson S. Lott of New York in a speech here last night, which is recounted elsewhere in today's Post-Dispatch.

The specific schedule for temporary total disability, temporary partial disability and permanent partial disability do not differ greatly in number of weks allowed, but the employers' schedules are always bound by the maximum payment of $12 a week. Workers point out that, under that provision, the man who earns $20 a week is compensated $12 a week and the man who earns $40 a week is compensated $12.

For permanent total disability the workers provide that a man shall receive two-thirds of his wages for the remainder of his life. The employers limit the payments to 400 weeks.

The workers label as a fault in the employers' bill a provision that the act shall be administered by three commissioners, who shall have exclusive right to hear claims either individually or as a body at any place they designate. The workers say that it is a physical impossibility for the commissioners, acting individually, to hear all the claims that will be presented and that the result will be that the commission will be so clogged that a workman will be compelled to wait many months for his award. In which event, they say, he will defeat the purposes of the act by compromising with his employer for cash. Again, they say, that the commission undoubtedly will designate only the larger cities for the place of hearings, and the workman rather than go to the expense of traveling at great expense will compromise.

The workers' bill provides for the administration of the act by three commissions, who may delegate their powers to hear claims to special referees, at any place, thus speeding up settlements.

The workers also assail the project of $50,000 appropriation by the employers' bill for the administration of the act as insufficient and predict that in a few months the commission will find itself without funds to conduct the machinery of hearing and paying claims. They cite New York and Illinois as States where such emergencies have arisen. The employers say that the clogged commission in New York was due to a provision that all claims must be disbursed through the commission and not because of the inability of the commissioners to hear claims.

The waiting period of the employers' bill is seven days; there is none in the employes' bill, who say that it is right that a man be compensated for the injury from the moment it compels him to cease work. The employers say that their waiting period of seven days is much less than in other states and declare that the "no waiting" period will result in men taking vacations at the expense of their employers, making slight mishaps appear to be incapacitating accidents. They say, too, that employes will injure themselves slightly to get a short layoff.

Legislators Who Pledged Support to Compensation Bills.

The following members of the St. Louis delegation in the Legislature stated to a Post-Dispatch reporter at Jefferson City that they wanted it made known that they would support the workmen's compensation bill of the Missouri Federation of Labor: J. W. Horner, Philip N. Cheney, Julius A. Razorsky, W. J. McPherson, E. G. Davidson, and F. O. Bittner. They said that it was stated yesterday that the St. Louis delegation would not support the bill.

Main Provisions of Two Labor Compensation Bills

Employes Ask for 66 2-3 Per Cent of Wages, Employers Favor 60 Per Cent for Disability—Variance on Method of Raising Risk Fund.

PRINCIPAL provisions of the two Workmen's Compensation bills proposed for Missouri, one framed by the Missouri Federation of Labor and the other by a committee representing Commercial organizations and manufacturers of the State, follow:

MISSOURI FEDERATION OF LABOR BILL.

1. Waiting Period—None.
2. Percentage of Wages Paid—66 2-3 per cent.

Weekly Payments — Minimum, $8; maximum, none fixed.

4. Payments for temporary total disability—schedule for maximum of 400 weeks.
5. Temporary partial disability—Schedule for maximum of 400 weeks.
6. Permanent partial disability—Schedule in addition to payments for temporary partial disability under that schedule. Commission to fix compensation for unlisted injury with maximum of 600 weeks.
7. Permanent total disability—Two-thirds of wages for life.
8. Death—Two-thirds of wages for a period of 300 weeks; $200 maximum for burial.
9. Medical aid—Maximum of eight weeks, not exceeding $200, with right to choose own physician.
10. How Enforced—Three commissioners at $7000 a year, hearings to be conducted by the commissioners as a body or by any commissioner, or by district referees, special referees or arbitrators.

Place of Hearing—Wherever commission or person delegated to act for it designates.

Provision for medical adviser to the commission.

11. Appropriation for Enforcement—Three hundred thousand dollars a year, including State insurance fund, to be repaid through a tax of 4 per cent on premiums to be paid by the carrier.
12. Employers' Insurance—State insurance fund created by the act in which employer must be insured, unless permitted to carry own risk or unless refused, because of undesirable risk.
13. Scope—Does not apply to farm Labor, domestic servants or to employers with less than five employes, except in a few specified industries.

EMPLOYERS' BILL.

1. Waiting Period—One week.
2. Percentage of Wages Paid—60 per cent.
3. Weekly Payments—Minimum $6, Maximum $12.
4. Payments for Temporary Total Disability—Schedule for maximum of 400 weeks.
5. Temporary Partial Disability—Schedule for maximum of 400 weeks.
6. Permanent Partial Disability—Schedule in lieu of schedule for temporary partial disability, which is, in part, lower than Workmen's act. Commission to fix compensation for unlisted injury with maximum of 200 weeks.
7. Permanent Total Disability—60 per cent of wages for 400 weeks at rate not exceeding $12 a week.
8. Death—60 per cent of week's wages for 300 weeks; $100 maximum for burial.
9. Medical Aid—Maximum of four weeks, not exceeding $100, except in major operation, eight weeks and $200, but if employe chooses own physician he must pay.
10. How Enforced—Commission of three at $5000 a year each. Hearings to be by commission as body or any commissioner.

Place of Hearings—Wherever commission or any member designates.

11. Appropriation for Enforcement—$50,000 a year to be repaid through a tax of 2 per cent on premiums to be paid by the carrier.
12. Employers' Insurance—No State fund created.
13. Scope—Does not apply to farm labor, domestic servants or employers with less than five employes.

2 WOMEN SIT WITH REPUBLICAN CHIEFS

G. O. P. National Committee in Chicago Adopts Resolutions on Roosevelt's Death.

By the Associated Press.

CHICAGO, Jan. 10.—Two women occupied seats in the Republican National Committee at its meeting here today for the first time in the organization's history. They were admitted to the inner councils of the party on proxies and enjoyed all rights of regular members. The women were Mrs. Josephine Corliss Preston of Washington State and Miss Mary Garrett Hay of New York, who held the proxy of Herbert Parsons.

New members of the committee were elected to fill vacancies as follows: Maine, A. J. Sweet; New Jersey, H. F. Kean; Virginia, C. B. Slemp; Wyoming, P. Sullivan.

The committee adopted a resolution on the death of Theodore Roosevelt. In speaking on the resolution Chairman Hays said: "The ideals for which Roosevelt spent his life shall not fail. The banner that Theodore Roosevelt carried shall not trail for a moment. The Republican party will continue to be the instrument in this country to apply to new and changing conditions the wisdom of experience and the efficiency of honest zealous service. The lesson of Roosevelt's patriotism shall not be forgotten."

Chairman Hays and other members of the committee discouraged every attempt made to boom candidates for President. They took the position that the party leaders should wait a year before seriously discussing the qualifications of the many men named by their friends for the presidential nomination.

The committeemen in informal discussions were outspoken in criticism of the alleged extravagance of the national Democratic administration and a majority seemed to favor adoption by the party at the proper time of a strong declaration against Socialistic policies, including the Federal ownership or operation of the railroads and other public utilities.

GERMANS IN COBLENZ ARE NOW PERMITTED TO USE TELEPHONES

Army of Occupation Opens Lines to Interior for Business Purposes; Officers to "Listen In."

By the Associated Press

WITH THE AMERICAN ARMY OF OCCUPATION, Wednesday, Jan. 8.—Further facilities for the conduct of ordinary business were given to the inhabitants of the Rhineland today when five trunk telephone lines were opened between Coblenz and the interior of Germany. Communication across the line, both by telegraph and mail, had been permitted under strictest censorship by the Americans, but telegraphic communication was limited to one wire.

Permission to use the telephone will be limited to business conversations. It was given with the understanding that American officers would be "listening in" with instructions to break connection at the slightest improper use of the lines. The arrangement makes possible easy communication with Berlin.

In offering to the public privileges of communication, the Americans are acting in accordance with their policy of, as far as possible, not interfering with ordinary affairs of the people.

Neither the press nor the public is displaying a tendency to take advantage of the comparatively loose rein by which they are held. Political meetings are being held daily, but they have not been of a character to arouse American investigation.

2200 WOUNDED MEN LANDED

Many of Those Reaching Newport News Wear Decorations.

By the Associated Press.

NEWPORT NEWS, Va., Jan. 10.—The transport Madawaska today landed more than 2200 troops from France. Almost every man had been gassed or wounded, and many had won decorations or been cited for bravery and gallant conduct. Brigadier-General Walter A. Harris, commander of the 174th Infantry Brigade, was a passenger.

The Madawaska sailed from France Dec. 28 with six casual companies, about 1200 sick and wounded, and 150 officers and 20 men of the 174th Brigade Headquarters.

RIVERVIEW CLUB FOR SALE UNDER DEED OF TRUST

Continued From Page One.

the formal opening of the club, Sept. 15, 1916, as also did Mayor Kiel, both pointing to the numerous advantages they said it enjoyed, and predicting a bright future for it.

Among the members of the Board of Governors are Russell E. Gardner, brother of Gov. Gardner; Dr. A. G. Enderle, former United States District Attorney Charles A. Houts, Commissioner of Streets Talbert, Cleveland A. Newton, recently Democratic nominee for Congress; Edward Kuhs, August Kron, August Reller, William Protzmann, and Charles E. Lane, former president of the Union Station Bank. Charles P. von Graafeiland is president.

DEMOBILIZATION AND JOBS SERIOUS PROBLEM

British Plan Generally Considered More Efficient Than Ours, Says Writer.

By HERBERT BAYARD SWOPE, A Staff Correspondent of the Post-Dispatch and New York World.

(Copyright, 1919, by Press Pub. C., N. Y. World.)

PARIS, Thursday, Jan. 9.—The problem of military demobilization is becoming more serious. Its gravity is not confined to one nation but it is world-wide. Soldiers are reluctant to remain under arms with the fighting over, and the system of releasing men and providing work for them is the second factor.

Great Britain has laid down a formula in demobilization generally considered more efficient than ours. "Ask for the man you want" is the catch-phrase epitomizing the English method, but the plan has shown defects.

According to the project evolved by Sir Eric Geddes, British demobilization is held to be almost entirely an industrial problem. The first soldiers to be freed are the pivot or key men, and the next workers in vocations suffering from labor shortage. Thereafter other men are assured jobs by so-called contracts, consisting of an undertaking in writing that an employer has need for the man. But this plan has not proved entirely successful.

Released Without Jobs.

In the American method there is no discrimination in the discharge of men, but they are released without considering whether or not jobs are waiting for them.

Bernard M. Baruch, when chairman of the War Industries Board, had his associates prepare a plan which treated demobilization as an industrial matter, and arranged a method whereby men were to be released according to demands for the sort of labor they could perform, but Gen. March, Chief of Staff, insisted that the matter was wholly military and so treated it.

Fears are expressed that there will be a gathering of idle men in the large centers, fortified with arrearages of pay and with their allowances for transportation home, and that this will lead to increase both of unemployment and of crime.

Americans in the army of occupation are chafing under restraints. The American spirit does not make them good peace soldiers. Military records are reported as showing great numbers of absences without leave and more serious offenses.

Morale of the Men.

The morale of the troops was never of more importance, with the keen edge of active service and battle removed. Present conditions furnish fertile soil for agitators, of whom there are seemingly many. They are well provided with money said to come from Russian Bolshevik sources.

American demobilization calls for immediate study and reform. Soldiers left over here think the men discharged are getting the pick of jobs, while those mustered out find a case of a wild scramble to find work. As a result the discharged men suffer, as do the industries which need men, but have no way of arranging to get them, except as they may be hired singly.

THREE INDICTMENTS IN MURDER AFTER CONNOR TELLS STORY

Continued From Page One.

fied the weapon as having once belonged to his brother, Art Blanchard, who is a clerk in the Shoemart store at Christopher, Ill. White when killed wore shoes bearing the mark of this store.

Believed to Be Wanted in Illinois.

The police today sent photographs of White to Vienna, Ill., where a man who was held on a safe-blowing and automobile theft charge escaped from jail about Dec. 15. The prisoner was booked at Vienna as Harry Henderson. This is one of the aliases known to have been used by White. It was believed at the time that three men aided Henderson in escaping from jail.

The information as to the Vienna jail escape and the charge against Henderson has caused the police to believe a stolen automobile may have been used in driving to Mrs. Posey's house the night of the shooting. Circuit Attorney McDaniel today said it had been shown that no hired chauffeur was used and that the machine was driven by one of the party which Connor escorted.

PISTOL ACCIDENT PROVES FATAL

National Biscuit Co. Salesman Shot Himself While Fumbling Weapon.

Burton Russell, 42 years old, a city salesman for the National Biscuit Co., who resided at the Planters Hotel, died at 5 p. m., yesterday at the city hospital from a bullet wound accidentally inflicted by himself Wednesday.

He was in a grocery at 1734 Pendleton avenue and when examining a loaded revolver belonging to the butcher, Sylvester Schnurr, the weapon fell from his hand. He attempted to catch it and his hand came in contact with the trigger, causing the revolver to be discharged. The bullet entered his neck and penetrated his brain. He is survived by his widow, Mrs. Ida Russell, a buyer for the Kline Apparel Co.

Officers for Junior C. of C.

The Junior Chamber of Commerce last night elected these officers at the Statler Hotel: President, Cline B. Finnell; first vice-president, E. Howard Hooper; second vice-president, Edwin S. Staehle; third vice-president, J. Orville Spreen; treasurer, Oscar A. Zahner. Executive Committee: Julian G. Wolfner, Dale Graham, Louis J. Reidel, Harry S. Gleick, Warren T. McVeigh, Murley F. Loston, Swain Smith, Geo. A. Schoening.

$30,000 FIRE AT OLD ART MUSEUM BUILDING

Police Say Crossed Wires Caused Blaze That Did Heavy Damage to Interior of Structure.

The old Museum of Fine Arts building, 1827 Locust street, which was the home of the St. Louis School of Fine Arts for 25 years, today showed little external evidence of damage by the fire which last night destroyed most of the interior, causing a loss estimated by the police at $30,000. The walls are intact, but a part of the roof has fallen in.

The fire was discovered at 2:35. The only occupant of the building was a negro watchman, who escaped, and the chief contents of value were the clubroom and gymnasium furnishings of the Junior Citizens, a boys' organization fostered by Clarence H. Howard. A police report attributes the fire to crossed wires.

The old Art Building was recognized as one of the most artistic structures in St. Louis. It was built in 1880 as the gift of Wayman Crow, a dry goods merchant, to Washington University, and it became the home of the Art School, which had been organized as a department of the university.

After the removal of the university to its present buildings, it was decided that the location of the school and museum was no longer suitable, and they were moved to the building on Art Hill, which remained to the city from the Louisiana Purchase Exposition of 1904.

Isaac A. Hedges, real estate manager of Washington University, said, after a visit to the premises, that he would make a report to the real estate committee of the university corporation, which is composed of Robert S. Brookings, William K. Bixby and Robert McK. Jones, and that this comittee would determine the future use to be made of the Art School property. "All I can say now," said Hedges, "is that the building will not be left in its present wrecked condition."

ST. LOUIS HOLDS RECORD IN FATAL INDUSTRIAL ACCIDENTS

City Has Reduced This Class of Casualties 57 Per Cent in 1918 Over 1917.

Figures of Coroner Vitt showing that the number of deaths by industrial accidents in St. Louis were reduced 57 per cent in 1918, as compared to 1917, were given to last night's meeting of the National Safety Council, Central Mississippi Division, by Philip Stremmel, a vice president.

He said that St. Louis had made the best record in reduction of fatal industrial accidents among American cities and attributed the accomplishment to the unusual activity for the safety first momvement.

The total number of deaths by accident in St. Louis was reduced 22 per cent during 1918, there having been 510 deaths during 1917 and 420 during 1918. However, he pointed out that, though the total of all accidental deaths had decreased, the number of deaths from automobiles had increased 65 per cent from 60 in 1917 to 99 in 1918. He said also that of the 47 deaths from industrial accidents during the year, 40 had been in elevators.

SALOONS NEAR BARRACKS MUST REMAIN CLOSED, SAYS MOONEY

County Excise Commissioner Says He Will Refer Adjutant-General's Ruling to McAllister.

Excise Commissioner Mooney of St. Louis County said today that notwithstanding the ruling of Adjutant-General Harris that the President's proclamation for the closing of saloons within five miles of military camps does not apply to Jefferson Barracks, he will continue to be guided by the ruling of the United States District Court that the proclamation does apply.

When he receives official notice of the Adjutant-General's ruling he will refer it to the Attorney-General of Missouri for an opinion, but he advises the 16 saloon keepers who were closed under the court decision to stay closed, reminding them that if they reopen and are punished by the Court they will lose standing as law-abiding citizens and will not be able to obtain saloon licenses in the future.

MRS. O'HARE APPEALS HIGHER

Woman Convicted of Interference With Recruiting Goes to U. S. Supreme Court.

Mrs. Kate Richards O'Hare of St. Louis yesterday filed in the United States Supreme Court petitions for a review of the sentence of judgment and sentence of five years in the Federal penitentiary imposed by a North Dakota jury, which found her guilty of making speeches interfering with the recruiting service of the United States in the war.

An appeal from the judgment of the United States District Court of North Dakota is now pending in the United States Circuit Court of Appeals and was to have been argued at the present term of the court here, but an extension of time recently was granted on the application of Chester H. Krum, counsel for Mrs. O'Hare, to permit the filing before the Supreme Court of petitions of review. If the Supreme Court decides to review the case its action will finally dispose of the matter, and if it declines then the pending action here will be heard.

KADISH IS REPORTED BURNED

Americans Reported to Have Razed Russian Town Before Occupying It.

By the Associated Press.

ARCHANGEL, Jan. 10.—Activities were renewed by the American and allied forces on the Kadish front Wednesday.

According to incomplete reports to headquarters here, the Americans burned the village of Kadish, retired from it and then went forward and reoccupied the ruins.

SOMEONE IS SEEKING A VACANT OFFICE. If you have one to offer advertise it in POST-DISPATCH "WANTS."

VIEWS OF 138TH AT WAR RELICS EXHIBIT

Show at Coliseum Opens Tomorrow—21 Carloads of Trophies in Collection.

Although the United States and allied Government war exposition opens at the Coliseum tomorrow at 10 a. m., the official opening will be at 8 p. m., when Mayor Kiel will present the keys of the Coliseum to Charles F. Winter, director of the exposition.

The booths, exhibit locations and the building will be decorated. Electric lights of many thousand candle-power are being installed.

The Cross of Ravigny will be placed on a pedestal in front of a beautiful drop, where many high-power lamps will play on it.

Twenty-one carloads of relics, which arrived a few days ago, are being unloaded.

Marechell de Logis La Soil, who represents the Belgian commission in this country and who is known throughout Europe as the "Minute Man," being the one surviving member of the first 200 men to take up arms against Germany when that little country was invaded, along with Sergt. Ward of the Forty-second Canadian Black Watch, are here to supervise the installation of the Belgian and English exhibits.

Among the trophies of unusual interest in the Canadian exhibit will be one of the medals with which the Kaiser personally decorated the commander of the U-boat which sank the Lusitania. Another portion of the Canadian exhibit will be a collection of medals representing two centuries of warfare.

There is also a special exhibit showing a large collection of seized contraband from the British censor's office.

This will be the only opportunity afforded St. Louis to view these two relics, as they are soon to be shipped back to the French War Museum in Paris, now being built.

The department of the American war photographic exhibit will present pictures of all activities of the 138th Infantry and the 128th Artillery and also the Twelfth Engineers.

Advance tickets may be purchased at the stores and cigar stands up until midnight, for 25 cents. A special school children's ticket will be placed on sale at 15 cents at the downtown office, 1007 Olive street. A special musical program arranged by the Jefferson Barracks band will be the feature every afternoon and evening.

MISSOURI COUNCIL OF DEFENSE VOTES TO DISBAND ON JAN. 25

Names Mumford Committee of One to Report Its Work to Legislature.

The Missouri State Council of Defense, at a meeting at the St. Louis Club today, voted to disband Jan. 25 and to leave only the acting secretary and one stenographer at work, to wind up the Council's business. It was voted also to name Dean Mumford of the College of Agriculture as a committee to one to appear before the Legislature and make a full report of the Council's wartime work, and its expenditures.

The Legislature will be asked, at this session, to appropriate money to cover the Council's expenditures. These were guaranteed, up to $100,000, by a fund subscribed by business men.

A resolution thanking Dean Mumford for his work as chairman of the council was offered by B. F. Bush of St. Louis and was adopted. Those present, besides the chairman and Bush, were George Warren Brown, Mayor Kiel, City Counselor Daues, William H. Lee, Archbishop Glennon, E. D. Nims, John Scullin, David Sommers, Edwards Whitaker, M. L. Wilkinson, I. B. Dunlap of Kansas City, C. F. Enright and Cecil Thomas of Jefferson City, John H. Galeener of Sikeston, Robert Withers of Liberty, Walter Robertson of Marshall, R. B. Oliver of Cape Girardeau, C. O. Raine of Canton, Sidney Roy of Hannibal and Robert Glenn, acting secretary.

BRITISH SHIP SUNK BY MINE

Boat With Two Survivors and Eight Dead Washed Ashore.

By the Associated Press.

LONDON, Jan. 10.—The British steamer Northumbria struck a mine off Middlesbrough Thursday and it is believed that most of the crew was lost. A boat with two survivors and eight dead has been washed ashore at Newton Abbot.

Four boats which left the ship with survivors are missing and it is believed that the boats were swamped while attempting to make shore.

Seeks Information About Son.

F. L. Schofield of Shelbyville, Mo., has written to the Post-Dispatch, asking for any information about his son, Lee Schofield of C Company, Second Engineers, which may have come to anyone in a letter from some member of that regiment in France. The father was notified Nov. 21 that the young man was killed in action Oct. 9. He has, however, received back two letters which he addressed to his son, with the notations "Wounded" and "Returned to the sender by dead letter division." A letter which he wrote to the commander of his son's company has not been answered or returned.

French Academy Secretary Dies.

By the Associated Press.

PARIS, Jan. 10.—Etienne Victor Lamy, member of the French Academy and its permanent secretary since 1913, is dead. He wrote numerous works on historical and other subjects and was a member of the French delegation which accompanied the Champlain memorial to the United States in 1912.

STRIKERS IN NEW YORK REFUSE TO COMPROMISE

Committee Rejects Proposal of 48-Hour Return to Work Pending Negotiations.

By the Associated Press.

NEW YORK, Jan. 10.—The Strike Committee of the Marine Workers' Affiliation unanimously voted today to reject the proposal of A. H. Smith, Eastern Regional Director of Railroads, for a 48-hour resumption of harbor activities pending conference between Government boat owners and boatmen's representatives, with the object of attempting a settlement of the harbor strike, which has tied up shipping here.

Railroad officials today are devoting their efforts to rerouting food for the city from points in New Jersey to points in New York State, from where it can be brought here by train.

The food situation was described as "more critical than even the most pessimistic can realize," in a statement issued from the office of Smith.

Though New York did not receive any coal yesterday and the temperature was dropping toward the zero point today, officials of large coal firms expressed the opinion that there was no immediate danger of a coal famine.

Uniformed policemen turned deckhands at dawn and enabled Staten Island shipbuilding to progress uninterruptedly by getting the workers to the yards on time. The policemen operated one municipal ferryboat between Manhattan and Staten Island and in the early hours this was the only craft to ply along this route at a time when ordinarily thousands of commuters are crossing the harbor.

The arrival of the police-manned ferry boat at Staten Island with mail, bread, milk and 1500 shipworkers created a sensation among union leaders, who said frankly they did not look with approval on the experiment. Timothy Healy, representing the firemen's union, said he was "surprised" at the action of Mayor Hylan in directing the police to operate the ferry, recalling that the Mayor early in his career was affiliated with labor as a union man.

President Asked to Intervene in New York Strike.

By the Associated Press.

WASHINGTON, Jan. 10.—President Wilson's influence to compose the strike situation in New York is expected to be exerted today. He has been informed by cable of the situation and an early reply from him is expected.

1003 MORE U. S. TROOPS HOME

Anti-Aircraft and Trench Mortar Units Return on British Liner.

By the Associated Press.

NEW YORK, Jan. 10.—The British transport Ulua, a Cunard Line steamer, arrived here today from Brest with 1003 American troops. The units on board consisted of 15 officers and 421 men of the Sixth Antiaircraft Section; nine officers and 266 men of the Twelfth Antiaircraft Section; two officers and 49 men of Casual Company No. 322; five officers and 118 men of the 109th Trench Mortar Battery and nine casual officers and nine civilians from the Y. M. C. A. and K. of C. field forces. The 109th Trench Mortar Battery is from the Middle West.

Bill for New Motto on Silver Dollar.

By the Associated Press.

WASHINGTON, Jan. 10.—The motto, "Liberty, Equality, Fraternity," would replace "E pluribus unum" on silver dollars hereafter minted under the terms of a bill introduced by Representative Schall of Minnesota.

American Express Messenger Held.

HARRISBURG, Ill., Jan. 10.—William Asbel, charged with embezzling $8000 when American Express agent at Eldorado, was arrested last night at Carrier Mills.

The Truth is sometimes painful. For instance when the doctor says one must give up the dearly loved cup of coffee.

Happiness follows however when one finds out how delicious and health making is the pure cereal drink

INSTANT POSTUM

COMPENSATION BILL URGED BY LABOR ASSAILED

Representative of Casualty Company Discusses Proposal at National Security Council Dinner.

SPECIALLY OBJECTS TO STATE MONOPOLY

Expert Would Have Payments Based on Weekly Wage for Year and Liability Begin in Seven Days.

Those provisions of a workmen's compensation act drawn by the Missouri Federation of Labor which are objectionable to employers and insurance companies were pointed out to 500 persons, chiefly employers, last night at Hotel Statler at a dinner given by the Central Mississippi Valley Division of the National Safety Council, by Edson S. Lott, president of the United States Casualty Co. of New York.

His address required nearly two hours, half of which was devoted to an attack on the proposal of the workmen that a State insurance fund be established and employers be compelled to insure their risk with the fund, commercial insurance companies being excluded.

Insurance companies have greatly increased their business in those states where compensation laws have been enacted without provision for State insurance. Lott said he would be content if a State fund were established and commercial companies permitted to compete with it.

At the conclusion of his address Lott answered questions on how the workmen's act would operate.

Other Objections Made.

Outside of the exclusive State insurance plan, the chief objection to the workmen's act found by Lott was the provision that compensation for an injured employe should be reckoned on the basis of his daily instead of his weekly earning, as most laws provide.

He pointed out that a large number of employes in any industry do not work full time in a year, that an average in many industries was four-fifths time.

He declared that if an employe who only worked 40 weeks a year were injured after he had been employed a few days, he would be paid his average daily wage for 365 days, or, if Sundays be excluded, 312 days, which would be more in a year than if he had been in sound health and working.

He suggested that the proper basis for reckoning compensation was the employe's average weekly wage for a year, or if he had been employed less than a year, the average weekly wage of workers in similar positions.

When Liability Begins.

Another objection was the provision that compensation shall be payable beginning with the day of the injury. This, he declared, would put a premium on malingering and make it possible for employes to take short vacations at the expense of an employer. He said that workmen could and had in other states inflicted injuries on themselves or traced any indisposition to some slight injury, which was difficult to disprove.

He suggested that the law provide a waiting period of seven days before compensation payments should begin and that if the workman's incapacity should last more than six weeks, then his compensation should include the first week of his injury.

The speaker declared that the provision for an allowance of $200 for medical and hospital care was too high and would incite conniving between the injured employe and dishonest physicians, making a low class of doctors chief beneficiaries of the law.

That provision which permits an employe to file a claim any time within a year after his accident tended, the speaker said, to make it possible for cause of death to be assigned to some remote injury and it would be difficult for employers to combat that claim. He said this provision made for litigation in courts, a thing that compensation acts have been created to avoid.

Lott's attack on exclusive or, as he called it, "monopolistic" State insurance was based on assertions that other states and countries had found State administration to be inefficient, liable to find itself without funds in a great emergency whereupon the deficit came out of citizens in taxes or employers in increased premiums or assessments and not comparable in service rendered to commercial insurance.

Others who spoke were C. B. Harden, president of the National Safety Council, Central Mississippi Division; C. O. Cooper, secretary in St. Louis of the War Camp Community Service, and Philip Stremmel, vice president of the National Safety Council, Central Mississippi Division.

Women in U. of P. Hospital.

PHILADELPHIA, Jan. 10.—For the first time in history of the University of Pennsylvania the doors of the University hospital are to be thrown open to women physicians who will act as internes. Two women students in the Medical Department of the University who will graduate in June, it was announced today, have been chosen by the managers of the hospital. They will assume their duties shortly after graduation.

REPLACEMENT BUREAU OFFICER ANSWERS SOLDIER'S COMPLAINT

Capt. Turin Says Man Who "Couldn't Get Job" Failed to Report on Opening Offered Him.

Capt. Frank E. Turin, examiner in charge of the United States Employment Service Replacement Bureau for returning soldiers, sailors and marines, in reply to a letter from an ex-soldier, published in the Post-Dispatch yesterday, complaining that he had applied in vain to the Bureau for a job, says that the records of the office show that the writer of the letter, whose name was furnished, had accepted a card of introduction to a concern which probably would have employed him, but that he had not reported whether or not he had been placed.

The concern was called on the telephone, Capt. Turin said, and the foreman of the shop stated that he had no recollection of any man applying with a card, but that the position had been filled by someone not from the Replacement Bureau. Had the writer acted fair to his former brothers-in-arms, Turin said, he would not have taken the card unless it was his intention to apply for the position.

There were 12 openings for a man in the trades in which this applicant said he was qualified, Turin said. He registered as a fireman, oiler, chauffeur and automobile mechanician. The records of the office fail to show that he availed himself of any of these opportunities.

If the writer of the letter will return to the office and effort will be made to place him at once, Turin said.

"Egg-o-la" will soon be "Wizz-o-la" the nickname for eggs.—Adv.

BOY CONFESSES HE STOLE $154 PARENTS HAD HIDDEN

Bought Complete Hunting Outfit and Had $24 Deposited in Candy Store.

Police who were asked by Mr. and Mrs. Raymond Pflueger of 7723 Vermont avenue to investigate the theft of $154 from a hiding place in the basement of their home, yesterday obtained an admission from Edwin Pflueger, 15-year-old son of the couple, that he took the money. At the request of his parents, he was held in the House of Detention.

It was found that the boy had purchased a complete hunting outfit, including two rifles, a shotgun, hunting knife, cartridge belt, hunting license, and had deposited $24 with the owner of a candy store near by, against which he was drawing candy and funds as he wanted them.

The police will ask that warrants be issued against three hardware dealers who sold the boy the guns.

The Pfluegers had saved up [illegible] which was hidden behind a [illegible] Their son said he found it [illegible] days ago. He hid his purcha[illegible] the home of a friend.

A complete assortment of solid [illegible] gold-filled Watches—all standard [illegible] Easiest credit terms. Loftis Bros. & [illegible] fl., 308 N. 6th st. Open evenings.—Adv.

15% Discount from our regular low prices means wonderful values for YOU.

THIS is your greatest opportunity to save money on all Winter Clothing.

SCHMITZ & SHRODER'S TWICE-A-YEAR DISCOUNT SALE

Open Saturday Night Until 9

A Wonderful Bargain Event—Offering Our Entire Stock of Winter Suits & Overcoats

At a Genuine Discount of 15% OFF

THE overwhelming success of this sale proves that the public has learned to place implicit confidence in the truthfulness and sincerity of our announcements—and APPRECIATES that a 15% discount from our extremely low prices means MUCH greater value than larger discounts would mean elsewhere. If YOU have not profited by this event, do so tomorrow. The finest productions of the best Eastern makers are here in complete assortment. The newest styles—the choicest fabrics—the smartest patterns—the highest standard of tailoring—all at 15% discount from former low prices.

NOTE Remember—no price tickets have been changed. Original price tags remain on all goods. The discount of 15% will be deducted at time of purchase.

Men's Suits, Overcoats, Mackinaws

$15 Suits & Mackinaws at 15% Discount — $12.75

THE Suits are shown in worsteds, cheviots and Scotches—excellent patterns—conservative and some waistline effects. The Mackinaws in solid colors and fancy plaids—good weight and extra well made.

$17.50 Suits & Mackinaws, 15% Off — $14.88

SUPERIOR Suits in serges, worsteds and cassimeres—newest models and pleasing color effects. Mackinaws in Oxford grays, blues, greens and fancy plaids—well made and perfect fitting.

$20 Suits & Overcoats at 15% Discount — $17.00

HIGH-CLASS Suits in select fabrics and patterns—designed with military back, waistline welts, slash pockets and regular pockets—Overcoats in 3/4 length—with split belt and patch pockets.

$25 Suits & Overcoats at 15% Discount — $21.25

A MAGNIFICENT assortment to choose from. Suits in single and double-breasted style, in extreme and conservative models. Overcoats in 3/4 length Chesterfields, ulsterettes and waistline designs.

$30 Suits & Overcoats at 15% Discount — $25.50

THE productions of some of the best makers—Suits in form-fitting and plain effects, in blue and green flannels and blue serges. Overcoats, ulsters and ulsterettes, showing panel backs, flare skirts and deep vents.

Manhattan Shirt Sale

This great semi-annual sale is now on—our entire carefully selected stock of these well-known Shirts is now offered at *Reduced Prices*

MEN

Here's where you save money on stylish furnishings

Men's fine Silk Mufflers—plain colored poplins—were $1.35	$1.10
Men's Soft Collars—a lot of broken sizes—were 25c	10c
Men's Pure Wool Sweater Coats that were $18.00 for	$14.75
Rope-Stitch Sweater Coats that were $15.00	$9.75
Wool-Mixed Sweater Coats that were $2.50	$1.95
Khaki Wool Sweater Coats that were $7.50	$5.95
Men's Smoking Coats that sold at $5.00 to $10.00	$3.95
Men's Pure Silk Neckwear—the 50c kind, for	35c
Men's Pure Silk Neckwear—finest 65c quality	55c
Men's Shirts—stiff and soft cuffs—$1.00 values	85c
Men's $1.50 Shirts—with stiff or soft cuffs	$1.15
Men's fine Shirts that were $2.00—cut to	$1.35
Men's $1.50 Union Suits—cotton ribbed	$1.10
Men's $2.00 Union Suits—in large assortments	$1.60
Men's Union Suits—that were $2.50 and $3.00	$2.15
Men's 65c Wool Army Socks—Government rejects	45c
Men's Fancy Vests—in two special lots at	$1.00 and $2.00
$3.00 Flannelette Pajamas—fine soft fleeced	$2.65
Men's $2.50 Knitted Worsted Helmets—for outdoor sport	$1.95

All Boys' Knee Suits 15% Off

Our $6.00 Line — Of good, strong, sturdy Suits—sizes 6 to 17—in this sale at 15% off, **$5.10**

Our $7.50 Line — Good wearing materials — full of snap and style—sizes 7 to 17—at 15% off. **$6.37**

Our $8.75 Line — Of boys' one and two pants Suits — good patterns—sizes 7 to 17—at 15% off. **$7.44**

Our $10 Line — Good Suits for school and dress wear—new patterns—sizes 7 to 18—15% off. **$8.50**

Our $12.50 Line — Unequaled for its beautiful styles and patterns—sizes 9 to 18—at 15% off. **$10.63**

All Finer Suits — That heretofore sold up to $20.00—including blue serges and corduroy — all go in this sale at **15% Off**

Children's Overcoats
Sizes 3 to 8

PRETTY little Coats in military button-to-neck style and convertible collar style—newest fabrics and patterns—at 15% off.

Former Price	Sale Price
$6.00	$5.10
$6.75	$5.74
$7.50	$6.37
$8.75	$7.44
$10.00	$8.50
$12.50	$10.63
$15.00	$12.75

Boys' Overcoats
Sizes 9 to 17

STYLISH Coats—in all the new shades—made with military collars, belted backs and slash pockets—all at 15% off.

Former Price	Sale Price
$12.50	$10.63
$15.00	$12.75
$17.50	$14.88
$20.00	$17.00
$25.00	$21.25

Novelty Suits
Sizes 2 1/2 to 8

THE prettiest assortment we have ever shown—including military and sailor effects, in blue serges and velvets—all at 15% off.

Former Price	Sale Price
$4.95	$4.20
$5.95	$5.05
$6.95	$5.90
$7.95	$6.75
$8.95	$7.60
$9.95	$8.45
$12.50	$10.63

Boys' Mackinaws
Sizes 4 to 18

WARM, stylish and comfortable Coats—in plaids and fancy mixtures—the Coats the boys like best—all at 15% off.

Former Price	Sale Price
$7.50	$6.37
$8.75	$7.44
$10.75	$9.14
$11.50	$9.78
$12.50	$10.63

Boys' Corduroy Suits—15% Off

Good quality corduroy, in drab and green shades—the kind of Suits that give unequaled service—ages 7 to 18—were big values at our regular price of $7.50—now 15% off. **$6.37**

Boys' Blue Serge Suits—15% Off

Dressy Suits of fine all-wool blue serge—made in the new military French model, with full-lined knickers—sizes 6 to 18—were big values at our price of $10—now 15% off. **$8.50**

"If you see it in a Schmitz & Shroder ad—it's TRUE"

SCHMITZ & SHRODER
S. E. COR. EIGHTH & WASHINGTON AVE.

Extra!! UNIFORMS

Suits! Overcoats! Raincoats! Trench Coats!

1/3 OFF

SOLDIERS who wish to appear in new uniforms when returning to their homes will find this a wonderful opportunity. Here are handsome regulation uniforms—of fine quality serges and whipcords—at one-third less than former low prices.

Men's $5.00 Velour Hats

Fine, soft, silky velours, in black, brown and green—with silk linings—specially priced at..... **$3.95**

Boys' Knickers At 15% Off

In blue serges, corduroys and fancy patterns—well tailored and perfect fitting—all at 15% off—

Former Price	Sale Price
$4.75—	$4.04
$4.50—	$3.83
$4.00—	$3.40
$3.50—	$2.98
$3.25—	$2.77
$3.00—	$2.55
$2.75—	$2.34
$2.50—	$2.13
$2.00—	$1.70
$1.75—	$1.49
$1.50—	$1.28
$1.25—	$1.06

STORE OPEN SATURDAY UNTIL 6 P.M.

Nebo Cigarettes, 2 Pkgs., 23c
Each package contains 20 Cigarettes, also 200 in carton; limit one carton to customer, at $1.20
(Men's Store—Main Floor.)

STIX, BAER & FULLER
GRAND-LEADER

Melba Toilet Water, 39c
Love Me, Lilac or Honeysuckle, odor. Small size bottle. Limit 2 to customer, no mail or phone orders filled.
(Main Floor.)

Clearing Sale of Clothing

Choice of Our Entire Stock of Men's, Boys' and Children's

Suits and Overcoats
at 15% Discount

THIS event is of more than ordinary importance, and the best word we have for men is, that we will be very busy tomorrow selling new Suits and Overcoats to men who want to be well dressed and at the same time save money.

But we won't be too busy to see you and serve you well, and we won't be sold out, either, because this offering includes our entire stock. Old customers and new customers should attend this sale—we will make sure of your satisfaction!

at **15%** Discount

Kuppenheimer Clothes for Men

The kind of clothing particular men like—clothing that shows refinement in the tailoring, smart fashion on the outside, and with the quality outside, inside and all the way through. All bear the Kuppenheimer label, which is your guarantee of perfect satisfaction.
(Men's Store—Main Floor.)

"Skolny"—Made Clothes for Boys

These are clothes of distinctive quality, style and individuality. They are superior to the ordinary kinds as the tailoring, fit and finish put them in a class by themselves. No matter what price you pay, they have few superiors and really no equals.
(Second Floor—Annex.)

All Boys' Mackinaws, Wash Suits and Odd Garments in the Clearing Sale at 15% Discount.

The Misses' Store Is Showing—

Spring Suits and Frocks

These displays, far in advance of the season, will interest the girl who likes to choose her clothes from the advance modes and to be the first to wear the new Spring styles.

The models shown in this department are exclusive.

The Spring Suits

Long, narrow skirts with a little slit under the fold at the back are seen with the Suits that have straight box coats. The vests to these box coats are just a little different from the usual vest—they are always in a contrasting shade—and they are youthful.

Plain tailored Suits of hairline stripe serge are also shown. Navy blue, beige, gray and novelty checks are the favored colors in the new Suits. Prices are from *$59.75 to $125.00*

This Dress, $79.00. *This Suit, $65.00.*

The Spring Frocks

Lovely, indeed, are the Frocks for Spring. There are so many smart models to be worn with furs in the early Spring days. These are of light-weight serge, tricotine and Paulette cloth. The Frocks of Georgette and of taffeta show a variety of new trimmings. They are priced from *$29.75 to $75.00.*

A Clearance Sale of Winter Coats
$29.75 and $35.00

These are from our higher-priced lines; reduced to two special prices. They are of velour or kersey, and have fur collars.

Model Coats, $59.75

The Misses' Store also offers exclusive Model Coats in Bolivia and velour—they are trimmed with fur.

This Coat $16.50. *This Coat $24.75.*

In the Girls' Store—

Girls' Winter Coats
$16.50 $24.75 $35.00

These three special groups offer excellent values at each price. The Coats are of velour, kersey, velveteen, silvertone and twills.

The high-waisted belted models that are becoming to girls from 6 to 16 are shown in these groups. The Coats are lined and a few have fur collars and trimmings.

Sizes 6 to 16—special prices, *$16.50, $24.75, $35.00*
(Third Floor.)

Men's Hats
at Clearing Prices

Saturday you have the opportunity of buying a good Hat at a reduced price—in some instances even below the manufacturer's cost. If you select your Hat from these offerings you will be practicing thrift. Priced at

$2.55, $3.40 and $4.25

Every Fall and Winter Hat in stock is included in this sale, with the exception of one restricted line.

Men's and Youths' Caps—With or without earbands, at *85c to $1.65*
(Men's Store—Main Floor.)

Men's Furnishings

The man who is in need of Shirts and Underwear will find it to his advantage to share the savings we are now offering.

Men's Shirts at 79c
Made of percale and madras in a good assortment of colors and patterns. Laundered and French cuffs. All sizes. Some slightly soiled.

Men's Fiber Silk Shirts, $3.15
In a collection of patterns that are sure to please. Made with French cuffs. Come in sizes 14 to 17.

Men's Union Suits at $1.79
Heavy-weight, ecru, spring needle ribbed cotton fleece-lined Union Suits, with closed crotch. All sizes.

Men's Union Suits at $2.50
Carter's heavy gray wool-mixed, spring needle, ribbed Union Suits, with closed crotch. All sizes.

Men's Underwear, $1.75 Garment
Corwith Mills Australian worsted, elastic ribbed Shirts and Drawers. Well finished, medium weight. Natural or gray color. All sizes.

Men's Underwear, $1.35 Garment
Heavy natural wool-mixed Shirts and Drawers. Not all sizes in this collection.
(Main Floor.)

Men's High-Grade Shoes

Reduced for Clearing to
$4.25

MEN who know and insist upon good Shoes should make sure to attend this sale. These Shoes are from our regular lines, and include dark tan calfskin and gunmetal English walking styles. Made with blind eyelets and low, broad, flat heels. The price is very special, and we therefore advise early buying.
(Men's Store—Main Floor.)

Silk Lingerie at January Prices

Tomorrow one of the features of the White Sale will be the very special prices on Silk Lingerie.

Big assortments of Silk Envelope Chemises will be specially priced, for these are the garments that girls like to wear most.

Flesh pink is always the favorite shade, and the tops of the suits are trimmed with effective lace, embroidery and ribbons. Any one of the pink suits would look pretty under a sheer blouse.

If you shop tomorrow for Silk Lingerie you will find some splendid values here, and the qualities are unusually good.

Here are Specials in Silk Lingerie

Envelope, of flesh pink Japan satin, lace trimmed, *$2.25*

Envelope Chemise of pink wash satin or crepe de chine, trimmed with lace or with hand-embroidery, *$2.98*

Envelope Chemise of pink wash satin, hand-embroidered, in pastel colors. Ribbon shoulder straps, *$3.98*

Bloomers of crepe de chine or satin, *$2.98*

Camisoles—a variety of styles—of satin or crepe de chine, trimmed with lace and ribbon, *$1.50*
(Second Floor.)

Very Smart White Blouses
To Wear to Business

Specially Priced, **$2.98**

THE girl coming down to business every day needs a generous supply of fresh, easily tubbed Blouses.

The White Sale offers just the kind of Blouses girls like to wear at this very special sale price. The Blouses have been copied from higher-priced models. The new trimming ideas and attractive collars make these Blouses unusually smart looking.

There are tailored Blouses with high collars and cross-tucked front, lace-trimmed Blouses, collarless Blouses and Blouses with the new Quaker collars.

The many different styles will make the selection of a new Blouse especially interesting. These are priced *$2.98*
(Third Floor.)

Don't Overlook This Sale of

Sample Underwear

They are from one of the leading mills of this country whose name we refrain from mentioning, but each garment bears the maker's label. Every size is represented, but not in every style.

Women's Underwear at 79c
Shirts and Pants, in medium weight and heavier weights of cotton, in all the wanted shapes.

Women's Underwear, $1.49
Shirts and Pants, in part wool, natural and cream color. Mostly long sleeves and ankle length.

Women's Union Suits, $1.49
These are medium-weight and fleeced garments and come in a variety of styles.

Women's Union Suits, $2.29
Fine silk-and-wool, also soft Merino garments. High neck, long sleeves—Dutch neck and elbow sleeves, also low neck and wing sleeves. All are ankle length.
(Main Floor.)

The January Clearance of

Women's Hosiery

Thread Silk Stockings in black or colors. These are full fashioned, boot length, and are well reinforced. Special, *59c the pair*

Plain Thread Silk Stockings of fine quality are full fashioned and are made with necessary lisle thread splicings. Special, *$1.25 the pair*

Thread Silk Stockings in the light shades to match evening gowns. These are made with lisle splicings. Special, *$1.35 the pair*

Fiber Silk Stockings in black, white or colors—reinforced with double lisle thread splicings. Special, *59c the pair*

Fine Thread Silk Stockings, in black, white or colors. These run slightly irregular. Special, *85c the pair*
(Main Floor.)

Misses' and Children's Shoes

Several Hundred Pairs, Priced for Clearing at **$1.98 Pair**

These are broken lines and odds and ends in various styles and leathers. All are good Shoes that will give satisfactory wear, and priced for quick clearance at *$1.98 pair*
(Children's Shoe Section—Main Floor.)

Here's a Shoe Sale Extraordinary

Offering Women's High-Grade Footwear at a Special Price, **$5.00**

This is an event that immediately found favor with women who desire strictly high-grade footwear, and after you see them you will fully realize that footwear of such character is of more than ordinary interest at the price— *$5.00 a pair*

Come in all the popular leathers such as brown, field mouse and gray kid, lace styles, with French heels, for dress, and brown calfskin, brown kid, gray kid and field mouse kid in the much-wanted low-heel English walking patterns. Also all-patent leather Lace Boots in the collection. All sizes from 2½ to 8, AA to D widths, but not every size in every style.
(Main Floor.)

In the Downstairs Store

Girls' Coats at Great Reductions

Two Wonderful Groups at
$7.50 and $10.00

All are splendid garments, made of velour, kersey and zibeline in nicely trimmed models with belt, pocket and fancy buttons. Colors include green, navy, oxford and brown. Sizes 6 to 14 years. The offerings are very unusual, therefore it will pay you to buy now.

This Coat $7.50. *This Coat $10.00.*

Two Lots of Girls' Wash Dresses at $1.50 and $1.98

Many pretty styles in ginghams, percales and chambrays in light and dark shades—all are effectively trimmed. Sizes 6 to 14 years.
(Downstairs Store.)

CROWD AT MEMORIAL SERVICE FOR DEAD OF THE 35TH DIVISION

Former Officers of Old National Guard Regiment Speak at Central High School.

The first memorial service for the dead of the 35th Division, in which there are approximately 9000 St. Louisans, was held last night at Central High School under auspices of the Relatives' Auxiliary of the St. Louis National Guard. Friends and relatives crowded the auditorium to hear eulogies spoken by Col. Nelson G. Edwards, former commander of the old First Missouri Infantry, and Capt. James A. Kinsella, formerly of B. Company, 138th Infantry.

Miss V. A. L. Jones, member of the Auxiliary, read a list of 147 members of the St. Louis organizations who made the supreme sacrifice in France. Then former Chief Trumpeter Burkhart of the old First blew "taps," signifying rest. A special section had been set apart in the audience for those whose sons, husbands and brothers had been killed in action, and among these many women attired in mourning broke down at this point in the ceremony.

Col. Edwards said nothing finer could be found in the records of the war than the action of the St. Louis regiments. He said he had seen a copy of the report forwarded by Col. Howland, who commanded the 138th on the first day of the Argonne fighting to the division commander, in which the work of the organization was described as "an epic."

The Japanese Way to Remove Corns Doesn't Hurt a Bit—Easy and Simple

The Magic Touch of Ice-Mint Does It. Just a Touch Stops Soreness, Then the Corn or Callous Shrivels and Lifts Off. Try It. Your Feet Will Feel Cool and Fine.

Just a touch of Ice-Mint and "Oh!" what relief. Corns and callouses vanish, soreness disappears and you can dance all night or walk all day and your corns won't hurt a bit. No matter what you have tried or how many times you have been disappointed here is a real help for you at last. From the very second that Ice-Mint touches that sore, tender corn your poor tired, aching feet will feel so cool, easy and comfortable that you will just sigh with relief. Think of it; just a little touch of that delightful, cooling Ice-Mint and real foot joy is yours. No matter how old or tough your pet corn is he will shrivel right up and you can pick him out after a touch of Ice-Mint. No pain, not a bit of soreness, either when applying it or afterwards, and it doesn't even irritate the skin.

Ice-Mint is the real Japanese secret of fine, healthy, little feet. Prevents foot odors and keeps them cool, sweet and comfortable. It is now selling like wildfire here.

Just ask in any drug store for a little Ice-Mint and give your poor suffering, tired feet the treat of their lives. There is nothing better, nor nothing "just as good."—ADVERTISEMENT.

LAWYER WHO WAS FOUND SHOT IS IN A SERIOUS CONDITION

D. Franklin Garber Says That the Wound Was Inflicted by a Negro Robber.

Detectives today began an investigation of the shooting of D. Franklin Garber, an attorney, who was found last night at his home, 4714 Ashland Court, with a bullet wound in the back under the left shoulder. His condition is serious.

Garber told policemen he had been shot by a negro highwayman last Wednesday night, shortly after 9 o'clock, when he resisted the efforts of the negro to hold him up on Windsor place, near Spring Avenue. He said he fought off the negro and then fled and was trying to scale a fence into a nearby yard when the negro fired three shots at him, one of which struck him in the back. He went home, he said, and was unable to report the affair before.

RAVAGES BY THE INFLUENZA

Disease Kills Fifth of City on Island of Tshiti.

Correspondence of the Associated Press.

PAPEETE, Island of Tshiti, Dec. 18.—Approximately one-fifth of the population of this city died by influenza and the disease still is taking toll of hundreds in the districts of Tshiti and the outlying islands.

The disease already has reached the Leeward group, including Ralates, Tahaa, Huahine and Bora Bora, where there are no doctors or medicines. There have been nearly 100 deaths reported from the Phosphate Island of Makates.

SUIT TO OUST BUTLER EXECUTOR DISMISSED

Counsel for Beneficiary Takes Action; $4,000,000 Estate Finally Settled.

The petition for the removal of the Mercantile Trust Co. as executor of the will of Col. James Gay Butler, filed in the Probate Court by George Nye of Elyria, O., one of the beneficiaries of the will, was dismissed today by Nye's counsel. The value of the Butler estate is estimated at $4,000,000.

Probate Judge Holtcamp Dec. 24 revoked the trust company's authority as executor, but the company appealed from his decision to the Circuit Court, and has remained in charge of the estate. It was announced today that the final settlement of the estate had been made. The dismissal of the suit leaves the company's authority now uncontested.

Nye did not indicate whether any settlement had been made with him, and officials of the trust company in charge of the case would make no definite statement about this.

The withdrawal of Nye's proceeding, it was learned, has no bearing on the plans of certain relatives for a contest of the will of Mrs. Butler, who died after her husband, and who made Lindenwood College, at St. Charles, and certain relatives, her residuary legatees, and who made conveyances of property, during her lifetime, to trustees for the benefit of the college and of the Second Presbyterian Church.

Nye was a second cousin of Butler, and inherited about $30,000 under Butler's will. He contended that he should have received a larger amount after Mrs. Butler's death as, according to his view, she had only a life interest in the estate. He held that the trust company, in accepting a trusteeship created by Mrs. Butler for the conveyance of a part of the property, acted contrary to the interests of Nye and other heirs of Butler, and therefore asked for the company's removal as executor of the Butler estate.

EPIGRAMS FROM FIRST ISSUE OF HENRY FORD'S WEEKLY PAPER

DEARBORN, Mich., Jan. 10.—Some epigrams from the first issue of Henry Ford's weekly "Dearborn Independent," published today, follow:

"Successful persons often say opportunities are just as plentiful as ever, but they don't tell us what they are, where to find them or how to use them."

"A good man makes a good job, and a good start is made when the man and the job become good friends."

"Whenever you find a rough spot in the road of life, it is a sign that a new idea is wanted to smooth it out."

Some quotations from "Henry Ford's Own Page" follow:

"The war began in a bad condition everywhere. The world was festering with selfishness. Men of power regarded workingmen as factory fodder. Militarists regarded citizens as mere cannon fodder.

"And then it happened. It was as if the Almighty grew tired of it, too, and swept it all away."

12 PER CENT INCOME TAX FOR CORPORATIONS IS AGREED ON

By the Associated Press.

WASHINGTON, Jan. 10.—Corporations will pay income taxes of 12 per cent on their 1918 earnings and 10, instead of eight, per cent thereafter, under agreements reached late today by Senate and House conferees on the war revenue bill.

The conferees adopted the 12 per cent rate for 1918 collection as proposed in the bill as it passed the Senate, the House managers agreeing to elimination of the House provision levying an aditional six per cent on undistributed dividends of corporations. In revising the corporation income tax affecting earnings of 1919 and subsequent years, which the Senate had fixed at eight per cent, the Senate and House managers reached a compromise making the rate ten instead of eight per cent.

It is estimated that under the new rates the corporation tax will yield about $750,000,000 this year and $600,000,000 annually thereafter, as against about $894,00,000 estimated from the original House rates.

BARTENDER WHO WAS SHOT DIES; SWITCHMAN IS HELD

Jefferson J. Hadden, 49 years old, 24 Salisbury street, bartender in a saloon at 3811 North Broadway, died at the city hospital at 4 p. m. yesterday from a bullet in the back fired at him, police say, by Steve Edgar, 3527 North Broadway, a switchman who is under arrest. The Coroner will hold an inquest.

The shooting occurred in the saloon Wednesday night after Hadden is said to have refused to serve drinks to Edgar. The latter drew a revolver and as Hadden turned to get his own revolver Edgar fired. Edgar, who was arrested two hours later, was hiding behind a piano in another saloon a mile from the shooting. He was identified by Hadden as the man who had shot him. Edgar has refused to make a statement.

To Demobilize Four-Minute Men.

The formal demobilization of the Four-Minute Men of St. Louis will take place Saturday evening, Jan. 18, at a banquet at the American Annex, when every active member will receive a certificate of service from the Committee on Public Information at Washington. L. L. Leonard, director of the Four-Minute Men of Missouri, will preside. There are 160 active Four-Minute Men in St. Louis.

Irwin's
509 Washington Ave.

Saturday Clearance Specials

Reduced!

Dresses

One Big Group in the January Clearance

$12.50

Stylish Serges
Rich Taffetas
Superb Satins
Georgettes
Velveteens
Combinations

Dresses of the better kinds, suitable for Winter or Spring wear. An extensive style variety, showing popular trimming effects and all colors. Dollars saved at this price.

Extra Offerings!

Silk Waists

at Decided Price Reductions

Beautiful Georgettes, Crepe de Chines and Striped Tub Silks.

Spring's every fancy charmingly delineated. New light Spring shades, newest trimming notes and latest collar effects. Regular sizes. Specially priced for Saturday.

$3.85
$4.85

Look-e-e!
at These Saturday

Fur Specials

Cost Has Been Ignored Here!

At $5—Cape Collars, Stoles and Animal Scarfs, tail trimmed of Jap Mink, Jap Kolinsky, Manchurian Wolf, Belgian Coney and Red Fox.

At $15—Animal Scarfs, cape collars, head and tail trimmed; Stoles, plain and tail trimmed, of Black and Taupe Wolf, Genuine Skunk, Opossum, light Jap Mink, Jap Kolinsky, Taupe Fox and Kit Coney.

Sacrificed!

COATS

In the Clearance!
Two Immense Groups

$15 $22.50

Values impossible to equal! Quite a style diversity, including tailored or fur-trimmed models. Half or full satin lined, warmly interlined. Deep shawl collars are notable features. Favored colors.

Wool Velours—
Bolivias
Pompoms
Sealette
Broadcloths

This Bolivia Coat, $22.50.

Clearance of

Dainty Silk Underwear

Radical Reductions!

We list four specimen savings for Saturday:

CAMISOLES—Of satin or crepe de chine, lace or rosebud trimming; part of an underpriced purchase. Worth double the price of **$1.00**

SILK VESTS—A limited quantity of finest Glove Silk Vests; lace trimmed. Reduced to..... **$1.95**

BLOOMERS—Samples of finest Crepe de Chine and Satin Bloomers at a 50% reduction **$2.95**

CHEMISE—Satin and Crepe de Chine Envelope Chemise; embroidered or lace trimmed. Reduced to **$2.95**

Warm School Coats

for Children and Juniors

Parents of children, 6 to 12 and juniors, 13 to 19, will find this an amazing saving opportunity. Appealingly youthful models that mirror every style tendency distinguishing coats for "big sister"—and just as smart.

Wool Velours—Oxfords
Corduroys—Velveteens
Pompomettes—Boucles

Immense Savings at

$5 $7.50 $10

Important Announcement!

Our Greatest Sale of Men's Shirts Begins Monday Morning at 9 O'clock. See Sunday's Post and Monday's Globe and Republic for Details.

60 Dance and Party Frocks for Girls at ½ Price

—some even less

These pretty Party and Dance Frocks for girls from 6 to 16 years old are offered at astonishingly low prices—prices mothers of young daughters cannot afford to overlook.

This unusual event comes at an opportune time—just when the party season is at its heighth. Youthful, dainty frocks—all fresh and clean—effectively trimmed—embodying all of the distinctive features girls love—frocks priced much lower than you expect to find Quality Dresses priced—are waiting for you. We suggest that you come early as the showing is very limited.

Priced from *$3.75 to $12.75*

New Gingham Dresses for Spring school wear are shown in a great variety of styles in plaids, stripes and solid colors. These practical Dresses range in price from *$1.65 to $3.45*

Attractive Woolen Dresses *$5.75 to $29.50*

Stylish, practical Woolen Coats for girls *$12.50 to $35.00*

Juniors' Shop—Third Floor.

Boys' Clothes

Navy Blue Serge Combination Suits for boys from 7 to 18 years old, have two pair of knickerbockers. The stylish coat is cut trench style. Suits are well tailored and fit well. Prices range from *$16.50* to *$20.00*

Boys' Fancy Mixture Norfolk Suits with two pair of knickerbockers are shown in plain and fancy weave fabrics. These splendid serviceable mixtures will prove good investments for boys from 7 to 16 years. Special values *$7.50* to *$18.00*

Fancy Aviation Suits for boys from 3 to 8 years are shown in wool army and khaki cloth for military style. Special sale price, *$3.95 to $7.50*

A large assortment of broken sizes Wash Suits for boys from 2½ to 8 years in all colors and combinations—all good serviceable materials *$2.65 to $3.65*

Boys' Shop—Second Floor.

Furnishings for the Boy

Serviceable Blouses for boys from 7 to 14 years of age—plain colored ones and pretty striped effects with collars attached and tapeless style. Blouses formerly priced at 85c each. Priced during the January Sale *69c*

Warm Jersey Sweaters, plain colors, with wide body stripes and turtle neck. Sizes for boys from 8 to 16 *$4.00*

Terry Bathrobes in fancy striped materials. Sizes 8 to 16. Price *$2.00*

Warm Toques to cover up small ears on cold days—pretty colors and stripe effects. Regular 50c and 75c Stocking Caps priced at *39c*

Boys' Furnishing Shop—Second Floor.

Beautiful Silken

Undergarments

at Interesting Prices

Soft, shimmering things which will fascinate all women are being shown in the greatest profusion of effective styles. Silken Underthings hold an irresistible appeal—and when the prices are low, the opportunity to secure them should be grasped by every woman.

Pretty Nightgowns, Envelope Chemises, Camisoles, Bloomers and Underbodices—some tailored and others effectively trimmed with dainty lace, embroidery and ribbons are all offered at very reasonable prices.

Underbodices of washable satin or crepe de chine are priced at *$1.50, $2, $2.50*

Envelope Chemises in the greatest variety of styles are priced from *$2.98 to $6.95*

Nightgowns trimmed with lace and embroidery or tailored with hemstitched bands, etc., *$4.95 to $15*

Beautiful Camisoles in an assortment of styles which will permit the satisfaction of the most critical taste *$1.50 to $3.95*

Silk Bloomers range in price from *$2.98 to $5.95*

Silk Underwear Shop—Third Floor.

Overcoats Reduced

This is a splendid opportunity for the man who needs an Overcoat to effect a decided saving on a high-grade garment.

At $18.75

Overcoats are included in this line that regularly sold up to $25.

A good assortment of materials and colors, including fancy mixtures; all well-made garments.

At $26.75

Overcoats are included in this line that regularly sold up to $34.75.

Vandervoort Quality Overcoats and Ulsters, in many styles, fancy mixtures, so very popular this season.

Overcoats at $45, $50, $65, $75, $100

In selecting your Overcoat at Vandervoort's you are certain of obtaining a Quality Garment, the best for the price, and one that is correct in style and tailoring. Imported, as well as the best American mills, furnish the materials from which these overcoats are made.

Owing to the reduced prices a slight charge will be made for alterations. No C. O. D.'s, no Exchanges, no Returns.

Army Uniforms and Overcoats
at 25% Reductions

Our entire stock of Military Clothes is offered at 25% less than the regular prices.

Men's Clothing Shop—Second Floor.

January Sale of

Sewing Machines

25% Discount Continues

Friday and Saturday

Every machine in our department included in this floor sample sale. Drophead and cabinet models, portable electric and automatic chain stitch and lock stitch; nothing reserved. Easy club terms, no extra, no interest.

Sewing Machine Shop—Second Floor.

Scruggs-Vandervoort-Barney

OLIVE AND LOCUST, FROM NINTH TO TENTH

Saturday Store Hours: 9:00 to 6

Nugents' Semi-Annual Clearing Sale

Reducing All Suits & Overcoats

No Matter What the Original Prices, in Two Groups

Our entire stock of highest class Suits and Overcoats is included—there are no restrictions—be your own salesman. Be on hand early and select the best new styles, finest Tuxedos, English Walking Suits, as well as Blue Serge Suits included in this most radical reduction of the year.

$35 and $40 Suits and Overcoats at $25.00

The Suits are of fine worsted serges, cheviots and tweeds in neat stripes, fancy mixtures and plain shades. Correct models for conservative dressers as well as for young men who demand snappier styles.

The Overcoats include form fitting, ulsterette, plain back and other good-looking models in wool cheviots, tweeds and kerseys—goods formerly selling up to $40.00.

Suits and Overcoats Up to $50.00 at $35.00

The Suits are in the styles that higher priced merchant tailors have been featuring and the materials are of such qualities as to stamp these as the highest priced garments. The workmanship, of course, is unexcelled.

The Overcoats are of finest velours, cheviots, kerseys, Meltons and chinchillas. They come in a sufficiently large variety of styles to please every man, no matter what his tastes—radical or conservative, and all sizes for men and young men are included.

The Sharpest Reductions of Many Years Affect Our Entire Stock of

Boys' Winter Clothing

Parents will agree that they have never seen a more far reaching opportunity to save big money on Suits and Overcoats for their sons. Read carefully the details of all the following lots.

Boys' $10.50, $12.50, $14.50 and $16.50 Overcoats, $8.65
Handsome fabrics in good looking shades; button-to-the-neck and convertible-collar styles. Sizes 2½ to 10.

Boys' $18.00 to $25.00 Overcoats, $13.95
Fine wool fabrics, in exclusive styles and patterns; choice of solid colors or mixtures; three-quarter reefers or regulation Overcoats; all-wool flannel lined. Junior sizes 2½ to 9. School sizes 10 to 18.

Boys' $10.00, $12.50 and $15.00 Mackinaws, $7.00
A dozen garments in size 17 and seven garments in size 18; strictly all-wool fabrics in handsome plaids.

Boys' $3.25 Raincoat and Hat, $1.95
In natural leather shade; absolutely raincoat. Sizes 8 to 18.

Boys' $10.50 School Suits, $6.95
Choice of 100 good Suits, in dark mixtures and stripes, with full lined knickers. Sizes 6 to 18 years.

Boys' $14.50 and $16.50 Fancy Mixed Suits, $11.00
Stylish trench models, in dark Tartan plaids, stripes and mixtures; fine weight for year-'round wear. Sizes 7 to 18 years.

Boys' $18.00, $20.00 and $22.50 Suits, $14.95
Skolney, Sam Peck and other high-grade makers' Suits. Strictly all-wool cheviots, fancy tweeds, Scotches, cassimeres and wool flannels; panel and military backs, soft-roll front, all-around belts, side, tilted or patch pockets; come in stripes, mixtures and plaids. Sizes 9 to 18 years.

Boys' Stout Suits, $10.00
Were $12.50 and $15.00
Specially made Suits for stout boys; conservative models with full-cut knickers in light and medium mixtures; sizes range from 12 to 17.

Boys' $10.00 and $12.50 Corduroy Suits, $7.95
The famed "El Cordette" Suits—every one beautifully tailored and lined; all in the season's best styles; broken sizes only.

Boys' $2.50, $2.75 and $3.00 School Knickers, $1.95
Good quality wool-mixed materials, in dark mixtures; all shades. Every pair is full cut and full lined, with taped seams and hip and watch pockets. Sizes 6 to 18.

Boys' $7.50 and $8.75 Juvenile Suits, $3.95
Choose from corduroy or velvets, in military style; brown, green and blue; all trimmed to match; some have extra set of white pique collar and cuffs. Sizes 2½ to 8 only.

Boys' Khaki Soldier Suits.....$2.95
Boys' $10 Wool Khaki Soldier Suits.$4.95
Little Boys' 75c Hats and Caps.....50c
Boys' 75c Fancy Cloth and Corduroy Caps, 50c
Boys' $1.50 Velvet Hats and Caps..$1.00
Boys' and Young Men's $1.50 Soft Hats.50c

(Third Floor—Nugents.)

Men—Take Advantage of This

Remarkable Sale of Fur Caps

One of these Caps will give you several Winters wear; every one well made in the popular pull-down-over-the-ears style.

$3.50 Coney Skin Caps, Detroit style.....$2.95
$6.50 Cape Seal Caps, Detroit style.....$4.35
$8.00 French Coney Caps.....$5.35
$12.50 Genuine Otter Caps.....$9.45
Very Finest Hudson Seal Caps.....$12.00 and $14.00
Very Finest Genuine Alaska Seal Caps.....$19.95

Men's Hats at ½ Price

The season's best silk finish hats, all sizes for men.
$5.00 and $6.00 Silk and rough finish hats....$2.85
$3.00 and $4.00 Silk and rough finish hats....$1.85

(Main Floor—Nugents.)

Semi-Annual Clearing Sale of

Men's Furnishings

Men's $6.50 and $7.50 Khaki Flannel Shirts, $3.95
Flat collar, attached style, 2 breast pockets, reinforced at elbows; all sizes.

Men's $2.50 Domet Flannel Shirts, $1.65
Khaki and gray shirts, 2 outside patch pockets, faced sleeves; all sizes.

Men's $2.00 Khaki Work Shirts, 89c
Plain and twilled cotton material, 2 outside patch pockets, flat collar attached; all sizes.

$1.00 Silk Ties, Each, 60c
Large imperial and open-end 4-in-hand shapes, neat and bright patterns, heavily quilted silks; brocaded satin and basket weaves. All have "slip easy" satin bands.

Men's Up to $12.50 Wool Sweaters, $4.85
Heavy Jumbo weave of fine ribbed Wool Sweaters with large shawl collars in gray, maroon, navy and fancy college stripes. Sizes 34 to 42.

Men's $2.50 Sample Union Suits, $1.98
Heavy-weight ribbed and cotton fleeced garments. Also medium weight spring needle garments. Closed crotch, in ecru and white.

Men's $3.00 Merino Shirts and Drawers, $1.69
Regulation U. S. Army garments, heavy weight, ¾ wool; all sizes, 30 to 50.

Up to $2.50 Men's Mufflers, 95c
Fringed end style, in plain and striped patterns.

(Main Floor—Nugents.)

$2.00 Ice Skates, $1.82 Pr.

"Barney & Berry" and other well-known makes in Skates in various sizes; slightly rust-stained. About 75 pairs.

(Downstairs—Nugents.)

Clearing Dorothy Dodd Shoes

Also Gold Medal and Various Other Good Makes

Regular $7.00 to $10.00 Shoes, $4.95

In order to make room for our new Spring Shoes we have taken all broken lines from our regular stock and grouped them for quick clearing at $4.95. Black Kid Boots, brown or gray with cloth tops, black with white kid, gray cloth or Suede tops, ivory kid with white kid tops and many others.

Girls' Warm Winter Coats

$8.95 $12.50 $15.00

Smart models made of corduroy, Burella and cheviots. Lined and interlined, in navy, myrtle, taupe and brown. The Coats have big collars that button high at the neck, stylish belts and pockets. Sizes 6 to 12 years.

(Second Floor—Nugents.)

$4.75 Traveling Bags, $3.95

16-in. and 18-in. heavy Keratol Traveling Bags in black only; small cross grain, covers reinforced with leather, cloth-lined, strong lock and handle.

Downstairs Sale of Children's Shoes, $1.00 Pr.

Sizes from child's 5 to misses' 1.

Good, serviceable Shoes for school or play; come in tan or gunmetal, in lace or button style; brown suede Button Shoes and many others. Choice, **$1.00.**

Rush Order From Our New York Office, Specially Priced for Saturday at

$6.95

An Unusual Purchase of Georgette Blouses

It will be very difficult for you to realize the exceptional nature of this offering until you see the lovely Blouses themselves. Made of excellent quality Georgette, in attractive new models, many different styles—strictly tailored models with high or low collars, dainty pin tucked Blouses, some trimmed with sheer eyelet embroidery or pearl button effects, roll or flat collar styles. Elaborately trimmed with contrasting silk embroidery or tinsel thread. All the popular shades are represented, many combinations, also flesh and white.

All sizes, but not in every model.

(Second Floor—Nugents.)

Saturday Is Misses' Day in the Semi-Annual Clearing Sale

and selections of apparel, Suits, Coats and Dresses are youthfully modish with all the popular styles and fabrics well represented, and at noteworthy price reductions.

Misses' $25 & $29.50 Coats, $19.00
Stylish Coats in warm Zibelines, kerseys, cheviots and mixtures; most of the Coats in this lot have big fur collars.

Misses' $29.50 & $35.00 Suits, $19.00
Belted Suits of men's-wear serge, poplin, Burella and Oxfords, in navy, brown, green and mixtures. The coats are all well lined, skirts of stylish cut with smart pockets. Sizes 14, 16 and 18.

Misses' $39.50 & $45.00 Coats, $38.00
Handsome models of fine wool, velours, silvertone and broadcloth with large fur collars of seal, Australian opossum and nutria. All beautifully silk lined and interlined. Sizes 14, 16 and 18 years.

(Second Floor—Nugents.)

B. NUGENT & BRO. D. G. CO., Broadway, Washington Av. and St. Charles St.

If You're the Man Whose Collar Does Not Fit I Want to See You.

("Bill")
WM. P. McKNIGHT
603-605 Pine St.

EXTRAORDINARY REDUCTION SALE

Plain and Fancy All-Wool

BLUE SERGE SUITS

A wonderful display of Winter-weight serges in many different weaves, made to your measure "as you like them," as only WM. P. McKNIGHT, 603-605 Pine street, can make them.

$30

Wm. P. McKnight
603-605 Pine St.

Be Sure You Have the Right Address.

DIAMONDS WATCHES ON CREDIT

LOFTIS BROS. & CO.
JANUARY CLEARANCE SALE

The best way to save money this year is to buy a Diamond on credit and pay a small amount each week or month. As the year grows old, you will have a genuine Diamond paid for and wonder that it was so easily done. It is the ideal way to save. LIBERTY BONDS ACCEPTED.

Flat Top Gypsy Diamond Ring
888—The 3 fine Diamonds are so carefully matched that they produce the greatest brilliancy. Mounting is 14 karat solid gold, polished finish, a big bargain at **$60**
$1.50 a Week.

Bracelet Watch
$25 — $2.50 a Month

1634—Gold filled, plain polished, full jeweled movement, gilt dial. Guaranteed 20 years **$25**
TERMS: $2.50 a Month.

OPEN EVENINGS
Call or write for Illustrated Catalog No. 905. Phone Central 6052 or Main 97 and salesman will call.

LOFTIS BROS & CO. 1858 — The National Credit Jewelers, 2d Floor, Carleton Bldg., 308 N. 6th Street, near Olive, St. Louis.

FURNISHED ROOMS SOMETIMES RENT THEMSELVES, of course, but as a rule it pays to advertise in POST-DISPATCH "WANTS."

GOODSON WINS FOR MISSOURI SENATE LEADER

Macon Man Chosen President Pro Tem Over Greene of Kansas City, Defeating Democratic "Old Guard."

By a Staff Correspondent of the Post-Dispatch.

JEFFERSON CITY, Jan. 10.—Senator Walter C. Goodson of Macon last night was chosen President pro tem. of the Missouri Senate through the carrying out of the agreement arranged by the "peace delegates," outlined in yesterday's Post-Dispatch, under which all Democratic Senators entered the caucus released from all pledges.

Goodson received 13 votes to 9 for Senator Wallace W. Greene of Kansas City, who had succeeded in postponing the caucus 48 hours in hope of gaining sufficient strength to tie with Goodson, if not defeat him.

The success of Goodson and his followers in gaining the leadership of the Senate leaves the only avenue open to the "Old Guard" to retain control of the Senate committees a change in the rules which will permit the election of committees instead of their appointment by the President pro tem.

There is a possibility, amounting almost to a probability, that a coalition with the Republicans would take this power from Goodson and place it with the bi-partisan combine, which, if successful, would mean that Goodson, after a hard fight, had won merely an empty honor.

Senate Procedure.

Under the Senate procedure for many years the President pro tem. has appointed the committees, the most important part in the organization of the Senate, a power which has meant much to the "Old Guard" Senators.

Many years ago the Lieutenant-Governor, the presiding officer of the Senate, appointed the committees, but the power was taken from that officer by the Democratic majority in the Senate in 1905, when Jacob Gmelich, a Republican, was elected Lieutenant-Governor.

The procedure today is formally to elect Goodson president pro tem and elect the other minor officers chosen in last night's caucus. It will then be in order for a Senator to offer a resolution appointing a committee to draft rules for the Senate. This committee probably could be controlled by the Greene following and the Republicans, and it could include in the rules one providing for the election of committees. If it did not, the rules could be amended before their adoption by a majority vote to so provide.

Republicans Would Join.

Senator Howard Gray of Carthage and Senator Solomon E. Bronson of Ozark, Republican, said today there was not the slightest doubt that the Republicans would join with the Greene following on such a plan if given the opportunity.

"Most certainly the Republicans would not overlook this opportunity to organize the Senate," they said, "and nearly all if not all the Republicans would go into it."

In the caucus last night Greene had nine votes. If he could hold all these in a coalition with the Republicans, only nine of the 12 Republican votes would be needed. The agreement under which the Greene men who refused to attend the caucus Wdnesday night were brought in was arranged by Senators Lysaght and McGruder, representing Greene, and Senators McCullough and Bowker, representing Goodson.

Every Senator went into the caucus released from all pledges. Eight Senators refused to attend the Wednesday night caucus and nine voted for Greene last night, indicating that one of those who would not hold out with the eight was a Greene man.

Probable Greene Men.

Eight of Greene's nine votes, however, are considered to have been cast by the holdouts—Senators Casey and Greene of Kansas City, McGruder of Sedalia, Mayes of Hayti, Kinney and Brogan of St. Louis, Lysacht of St. Joseph and Buford of Ellington.

Following the selection of Goodson, the Senators chose the minor officers of the Senate, as follows: R. E. L. Marrs, Carthage, secretary; John Collins, St. Louis, assistant secretary; A. L. Kirby, Fayette, enrolling clerk; J. E. Ferguson, Holden, sergeant-at-arms; A. W. McDonald, Versailles, doorkeeper; the Rev. R. E. McQuie, Montgomery City, chaplain; H. F. Browell, Queen City, official reporter, and Miss Mary McCrae, Rolla, folder. Goodson, who is a lawyer, is serving the last half of his second term as a State Senator.

Sam O'Fallon of Holt County, a Republican, was elected Speaker of the House yesterday afternoon by a strict party vote, 75 to 67. Other officers of the House are: Walter E. Bailey, Jasper County, Speaker pro tem.; D. W. Kitchen, St. Louis, chief clerk; Henry M. Smith, Bollinger County, assistant chief clerk; A. A. Vitt, Franklin County, engrossing clerk; George Bartholomus, St. Louis, enrolling clerk; Noah Brooks, Franklin County, doorkeeper; W. W. Colter, St. Louis, assistant doorkeeper; P. A. Sanning, Miller County, postmaster; Clark Brown, Franklin County, sergeant-at-arms; Charles W. Fear, Joplin, official reporter; the Rev. E. Y. Keiter, Moberly, chaplain.

BUY A DIAMOND on credit and acquire the habit of saving. Loftis Bros. & Co., 2d fl., 308 N. 6th st.—Open every evening.—Adv.

WAR EXPOSITION

WAR EXPOSITION presented by UNITED STATES AND ALLIED GOVERNMENTS "LETS GO!!!"

Doors Open Tomorrow 10 A. M.

WAR EXPOSITION presented by UNITED STATES AND ALLIED GOVERNMENTS "LETS GO!!!"

ADVANCE SALE TICKETS

May Be Purchased Until Midnight Tonight at 25c

750,000 Tickets Have Been Placed—Tomorrow They Will Be 50c

IMPORTANT

The Official Opening Exercises Will Take Place Saturday Promptly at 8 P. M.

Mayor Kiel of St. Louis Will Deliver the Opening Address

MAJ.-GEN. GUGLIEMOTTI of ITALY

Will Deliver an Address at 8:15 P. M.

Note—Gen. Gugliemotti Represents the Italian Embassy at Washington, D. C.

SPECIAL MUSIC BY JEFFERSON BARRACKS' BAND

THOUSANDS OF WAR TROPHIES From Every Battlefield in the World

Each One Different—and Many From Chateau-Thierry

U. S. and Allied Governments WAR EXPOSITION

Coliseum, January 11 to 19 Inclusive

Daily and Sunday—Continuous—10 A. M. to 10:30 P. M.

Presented by U. S. Government Bureau of Expositions

Please, Mother! It's Nasty! Give Me a Candy Cascaret!

TO MOTHERS! Instead of the dreaded dose of castor oil, drops, calomel or pills, give your children Cascarets and save money, worry and trouble. Children love Cascarets because they taste like candy. Nothing else acts so gently but surely on the child's little stomach, liver and bowels.

When one of the kiddies has a white tongue, tainted breath, sour stomach or a cold; when cross, bilious, feverish, constipated, remember, a Cascaret to quickly "work" away the nasty bile, sour fermentations and poisons should always be the first treatment given. Cascarets never gripe the tender bowels, never injure, and never disappoint the worried mother. Each 10 cent box of Cascarets contain directions for children's dose from one year old and upwards. Also for adults.

—ADV.

The Sunday Post-Dispatch has over ONE-HALF MILLION more readers than any other newspaper west of the Mississippi.

COLORED FOLKS HAVE STRAIGHT HAIR

SOFT LONG SILKY

This you can easily have by using

Plough's Hair Dressing.

Simply apply Plough's Hair Dressing yourself, and in a short time all your kinky, snarly, ugly, curly Hair becomes soft, silky, smooth, straight, long, easily handled, brushed or combed. Plough's Hair Dressing, elegantly perfumed. In large green can (more for your money than other Hair Dressing). 25c BY MAIL. AGENTS WANTED

Plough Chem. Co. Memphis, Tenn.

RHEUMATISM

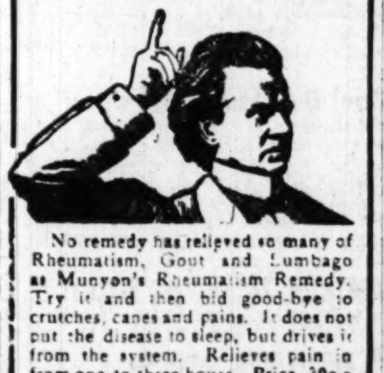

No remedy has relieved so many of Rheumatism, Gout and Lumbago as Munyon's Rheumatism Remedy. Try it and then bid good-bye to crutches, canes and pains. It does not put the disease to sleep, but drives it from the system. Relieves pain in from one to three hours. Price, 30c a bottle. Send for Diet and Care Chart. Munyon's Laboratories, 54th and Columbia Ave., Phila.

—ADV.

Saturday, the Last Day of TRIPLE EAGLE STAMPS 3

Every section of this busy store is keyed up to the highest point of enthusiasm ready to serve the great throngs of thrifty St. Louisans who will shop here tomorrow. Eager shoppers will supply all their Winter home and personal needs.

Remember, Saturday is the last day of the TRIPLE EAGLE STAMP SALE. THREE instead of the usual one with cash purchases.

Candy Special
Assorted Cream Chocolates, 1-Pound Box 35c

ST. LOUIS BARGAIN CENTER
Penny and Gentles
BROADWAY & MORGAN ST.

Connorized Music Rolls
None better. The big hit: "When the Sun Goes Down in France"; word roll........ 90c

Girls' $2.50 & $3 Button and Lace Shoes, $1.89

WOMEN'S $2.50 AND $3 SHOES........ $1.95
1000 pairs of Women's dull and kid Shoes at less than factory cost, lace style, kid or cloth tops, low heels; nearly all sizes, at $1.95

Misses' and Children's $2.50 and $3.00 dull and kid Shoes—Lace and button; sizes 8½ to 2........ $1.89

Child's $2.00 Lace and Button Shoes; solid all through; sizes 6 to 8..... $1.59

Child's $1.25 Shoes—Button style; well made; sizes 2 to 8.... 79c

BOYS' $3.00 TAN AND BLACK SHOES.............. $2.45

Boys' durable Shoes in tan and black; button and lace; English and medium high toes; Saturday, $2.45

MILLINERY

Advanced Styles—Saturday Selling

All satin, satin with straw, silk Georgette crepe with straw. Black, brown, taupe, henna, blue, etc.

Coronets, Turbans, Side-Turns, Colonials, Mushrooms and Sailors.

Trimmed with narrow ribbons, chrysanthemum and pineapple straw braids, ornaments, flowers, ostrich and lisere fancies, steel beads and hand embroidery, at.

YOUR CHOICE, $5

Skating Sets
Cap and Scarf Set of fine Angora wool; pretty patterns in the newest colors; choice Saturday, per set, $1.98 and........ 98c

French Flowers
A large variety of imported Flowers and Wreaths; all the newest effects, all colors; 98c and........ 49c

$1.98 Shapes
Side-Turns, Pokes, Turbans, etc. Black and colors. Satin and straw and all satin. We Trim Hats Free.

$1.50 Shirts $1.00 — Shirts $1.00

Men's Dress Shirts
Made of high-grade percales, laundered cuffs; at...... $1.00

Men's Ribbed Union Suits
Ecru color; full cut; well made..... $1.50

Men's 39c Cotton Socks
Superior quality; great values; pair............ 25c

89c Wool Mixed Mufflers
A great bargain for Saturday's selling........... 49c

98c PURSES
Women's envelope style hand Purses with back strap handles, light and colored linings.

69c

49c Ribbons, 29c
A fine assortment of Ribbons, suitable for hair bows and girdles; included in the lot are pretty plaid stripes, and floral designs, etc.; yard........ 29c

15c Handkerchiefs
Women's fancy initial Handkerchiefs; special, each........ 5c

Women's $2.00 **KidGloves**
Sale Price Pair.. $1.00
One-clasp real Kid Gloves with pique sewn and contrasting stitching; white only; sizes 5¾ to 7½.

69c Fleece-Lined GLOVES
Women's 2-clasp fleece lined Gloves; black only; splendid values; sizes 6 to 8; special sale price, pair........ 35c

Men's $15 **O'Coats** $10.00
A few of those wonderful Coats in all-wool materials; some lined, others heavy Scotch tweeds.

Boys' $5 O'Coats
Heavy Winter Coats; Trench belted styles; ages up to 3 years.
$3.98

"Warner's" **CORSETS**

"Warner's" Rustproof Corsets; made of fine imported coutil; all new models; guaranteed not to rust or break, $2.00

$1.59 Envelope Chemise; made of fine nainsook; lace trimmed... $1.25

Bandeau Brassieres; hook back or front; 50c value; sale price Saturday.......... 39c

Great Purchase of Dresses, Coats

Have Sold Up to $10.00

This special event brings several hundred charming women's and children's Coats and women's Dresses at the remarkable low price of

$5.00

Dresses Are Made of *Silk Poplin Mohair. Woolens All Colors All Sizes.*

Women's Coats *Fine Cloths, sizes to 40.* Children's Coats, *Corduroys, Cloths, Velvets, Sizes 6 to 14*

For the BIGGEST List of USED CARS See the POST-DISPATCH AUTOMOBILE WANT ADS.

A Good Medicine 25c WEEKS All Druggists BREAK-UP-A-COLD TABLETS Gives prompt results in treating Colds and Grippe. Free sample sent on request. D. Weeks & Co., Des Moines, Iowa.

CAPABLE WORKERS WHO WANT TO BETTER THEMSELVES, Read the "HELP WANTED" ads.

FATHER JOHN'S MEDICINE BUILDS YOU UP WARDS OFF INFLUENZA
No Alcohol or Dangerous Drugs

We Are Sales Agents for
Waterman's Ideal Fountain Pens
Ask to See the Safety, Self-Filling and Regular Types
A. S. ALOE CO., 513 OLIVE ST.
Uptown Store, 539 N. Grand Av.

36 Generals From One School.
LONDON, Jan. 10.—Thirty-six of the Generals who took part in the war were at one time cadets of the Royal Military College of Canada. One holds the rank of Lieutenant-General, eight are Major-Generals and 27 are Brigadier-Generals.

These Specials for Saturday

January Clearance Sale
Prices Further Reduced

At the New **Bedell** *Fashion Shop*
Washington Ave. at 7th Street

Wind-Up $5 & $6 Silk Blouses $3.98
Exquisite Georgette and Crepe de Chine Blouses in latest beaded and embroidered effects—tailored, frilled and lace trimmed. Suit and pastel shades, including the new Poilu Blue, Victory and Flanders Red.....

Clearance Sale Winter Coats
Heretofore $25, $35 & $50
Now Reduced to
$19.90 and $29.90

Magnificent high-grade fur collar or distinguished plain tailored models—in two extraordinary clearance assortments—wrap effects, belted or newest plaited successes. Easily surpassing all previous values.

—Colors— Plum, Taupes, Bison Brown, Blues, Greens, Light Castor
—Materials— Bolivias, Velours, Silvertones, Plushes, Broadcloths, Duvet de Laines

Most of these special offerings are latest arrivals—handsomely lined and warmly interlined. Other wonderful groups for tomorrow at $24.90, $34.90 and up.

New Spring Dresses of Serge
Smart Advance Styles Suitable for Immediate Wear
$18

Stunning new Dresses which, by virtue of their success at Palm Beach, have been eagerly awaited! Newest straightline silhouettes, new tailored button trimmed, circular tucked effects, narrowed shoulders and sleeves, slashed skirts. Fashioned of finest French or Mannish Serges.

Final Clearance 300 Winter Dresses
A few odds and ends from assortments formerly as high as $36—gathered in one farewell group of silks and satins..... ***$15***

Brilliant assortment of high-grade Spring Frocks of tricotines, jerseys, velours, at $25, $35, $45. Evening Frocks and Dinner Gowns of black net, iridescent silvercloth, silk tulle, $35, $45 and $55 up.

New Suit Successes
For Early Spring Wear
$35

Two models illustrated—the new box Coat models, with fur or plain collars—splendidly cut and tailored—corded—side or back slit skirts—high choker collars. Duplicates of New York's best $85 offerings.

—Colors— Henna, Taupe, Castor, Pekin, Navy, Bison
—Materials— Soft Suede Velours, Mannish Serges, Silk-Lined Models

Other brilliant assortments of Advance Suits showing Spring tendencies on Box Coat Vestee effects, at $45, $55 to $75.

Final Clearance Chic Winter Suits
Including our regular $25 to $39.75 Serges, Poplins, Oxfords, Tweeds, Novelty Checks, Velours in Navy, Black, Browns, Taupes, Plum, Castor. Smart fur-trimmed models with new apron fastenings—well tailored shoulders and sleeves..... ***$19.90***

No Charge for Alterations
No curtailment of this famous Bedell Policy during these remarkable clearance reductions! A further saving of $3 to $10!

253 DEATHS IN 460 NEW ARMY CASUALTIES

Roster of 614 Corrections in Previous Official Reports Sent by Department.

By the Associated Press.

WASHINGTON, Jan. 10.—A roster of 614 corrections in previous official casualty lists accompanies today's official list, which shows 460 army casualties. Of the 460 newly recorded casualties, 253 are deaths. Of the corrections, 245 are names of men who were previously listed as missing in action, and who are now placed under the headings "Killed in Action" and "Died From Wounds." There are also two deaths from airplane accident, and four merely designated as "Deaths" in the corrections list.

Names from Missouri and Illinois, outside of St. Louis and Chicago and adjoining places, are:

Missouri.

Killed in action—Sergt. Fred H. Ainsworth, Kansas City; Sergt. Walter L. Pelter, Kansas City; Corp. Ora Clark, Hamilton (previously reported missing); Harry N. Snyder, Memphis; Thomas Wood, Oran (previously reported missing).

Died from wounds—Richard B. Boone, Portland.

Died of disease—Leslie Harris, Lexington; Elmer L. Stockson, Carrolton; Corp. Wilbur W. Lahue, St. Joseph.

Wounded severely—Corp. Belt D. Cuthrie, Tarkio; Jesse Wright, Hickman; James R. Casedy, Rogersville; Harry L. Worl, Skidmore (previously reported missing).

Wounded slightly (previously reported missing)—Martin A. Moore, Perryville.

Returned to duty (previously reported missing)—John E. Witte, Joplin; William B. Worley, Hannibal.

Illinois.

Killed in action—Orian Young, Walnut Hill; Coy Crawford, Marion; George A. Grezns, Kankakee; William D. Bridel, Coal City.

Killed in action (previously reported missing)—Lieut. Loren R. Thrail, Bonegar; Corp. T. T. Coleman, Houston; T. Stewart, Royalton; Roy W. Eligg, Jacksonville; John Nagle, Aurora; William D. Petty, Pearl; Charles A. Pierce, Beardstown; Lawrence P. Vickroy, Aurora; Edwin C. Wellner, Nauvoo; George E. Winkler, Germantown.

Died from wounds (previous reported missing)—Matthew F. Coleman, Kane.

Died of disease—Sergt. Wayne C. Newcomb, Foosland; William O. Saathoff, Princeton.

Missing in action—Frankie Benny, Peru; Albert H. Kemper, Kilbourne.

Wounded severely—Lieut. Harry Liggett, Freeport; Corp. Frank R. Bullard, Harvel; Wagoner Elias Deutsch, Galesburg; Floyd E. Ford, Paris; Charles P. Tracey, Peoria; Ray E. Helley, Nokomis; William L. Bearden, Auburn (previously reported died from wounds; Dominick Petrons, De Kalb (previously reported missing).

Wounded slightly (previously reported missing)—Robert R. Nash, Peoria.

Wounded, degree undetermined (previously reported missing)—Philip B. Baumgartner, Springfield.

Sick in hospital (previously reported missing)—Eli Rowe, Auburn; Fred M. Tack, Savannah; Herman Timme, Fairbury.

Returned to duty (previously reported missing)—Fred Dunlap, Oblong; Harry F. Mahon, Streator; Eugenio Teizzi, Farmington; Brownie F. Turner, Stone Fort.

EAST ST. LOUIS MAN REPORTED TO HAVE DIED FROM WOUNDS

Another From Mascoutah Also Succumbs—Five St. Louisans in Official Casualty List.

Corp. Joseph A. O'Leary, of the 124th (East St. Louis) Field Artillery, died October 8 of wounds received in action October 7, according to a telegram received yesterday from his brother, Private Robert O'Leary, stationed at Camp Lee, Va. His aunt, Mrs. John Craven, lives at 720 North Seventh street, East St. Louis. Before entering military service, O'Leary was employed by the Levee Board. Several years ago he was employed by the Post-Dispatch as an office boy.

Edward J. Meir, 28 years old, son of Mr. and Mrs. Henry Meir, living near Mascoutah, died October 29 from wounds inflicted in action October 12, the parents have been informed by an official telegram. Two brothers are in the service.

St. Louisans named in today's official casualty list, not heretofore mentioned in the Post-Dispatch, are:

Wounded severely—Frank W. Vorwerk, 2029 Prairie avenue; Walter Woods, Jr., 2511 North Tenth street.

Returned to duty (previously reported missing in action)—Albert H. Kracht, 3923 North Twentythird street; Antone Saliger, 6561 Odell avenue; John Thomas, 118 South Sixth street.

Crown-Al. Hat Co.
Have two stores, 403 N. 7th st., 901 Pine st.—Adv.

AUTO OVERTURNS ON COUPLE

Louis H. Schleicher, 35 years old, 7200 Michigan avenue, and Miss Johanna O'Brien, 40, of 5502 Minnesota avenue, were injured seriously at 2 a. m. today when an automobile driven by Schleicher ran into a telephone pole and overturned at Grand avenue and Meramec street. The couple were caught under the machine. Schleicher suffered a fractured arm, internal injuries and cuts and bruises. Miss O'Brien suffered internal injuries and shock.

Schleicher said he was driving south on Grand avenue, and when at Meramec street tried to make the slight "S" curve there, but he lost control of the machine.

OUT THEY GO!

OVER $200,000 Worth of Fine WINTER CLOTHING to Be Rushed Out in Double-Quick Time at Shattered PRICES

THE MOST POWERFUL READJUSTMENT CLEAN-UP EVER ATTEMPTED!

To meet the sweeping readjustments that are bound to follow in the change from War to Peace conditions we have "Taken the Bull by the Horns" (as the old saying goes) and have re-marked every garment in the house to anticipate these future conditions! A drastic clearance must be made at once and every Suit, Overcoat and pair of Pants has been marked at a figure way below what these same garments can be replaced for next season!! Don't delay a single minute! Come in tomorrow and see these amazing values for yourself! You'll want to buy for months to come!!!

All Men's & Young Men's
Winter Overcoats Must Go!!!
Lot 1—$15 Overcoats—Out They Go at $9.00
Lot 2—$22 Overcoats—Out They Go at $13.50
Lot 3—$30 Overcoats—Out They Go at $17.50
Lot 4—$35 Overcoats—Out They Go at $22.50
Lot 5—$40 Overcoats—Out They Go at $25.50

MEN'S SUITS—Out They Go Saturday!
Lot 1—Men's $15 Suits—Out They Go at $9.50
Lot 2—Men's $20 Suits—Out They Go at $13.50
Lot 3—Men's $25 Suits—Out They Go at $16.50
Lot 4—Men's $30 Suits—Out They Go at $20.50
Lot 5—Men's $40 Suits—Out They Go at $26.50

Men's Pants—5 Big Lots for Tomorrow!
Lot 1—Men's $3.00 Pants—Out They Go at $1.55
Lot 2—Men's $3.50 Pants—Out They Go at $1.85
Lot 3—Men's $5.00 Pants—Out They Go at $2.79
Lot 4—Men's $6.00 Pants—Out They Go at $3.79
Lot 5—Men's $7.00 Pants—Out They Go at $4.79

BOYS' CLOTHES—Out They Go!!
$6 Juvenile Corduroy Suits at $3.68
Boys' Sturdy $7 Cassimere Suits, $4.68
Boys' Extra Quality $10 Suits at $6.68
Boys' Strong Well-Made Knickers at $1.77
$6 Heavy Juvenile Overcoats at $3.68
$10 Wool Juvenile Overcoats at $6.68
Boys' All-Wool $18 Overcoats at $11.68
Boys' $6 Rainy Day Outfits at $3.68

WEIL
Open Saturday Night Until 9 O'Clock
N. W. CORNER EIGHTH AND WASHINGTON AV.

St. Louis Kansas City Detroit Cincinnati Cleveland

606-608 Washington **Kline's** Thru to Sixth St.

Silk Underwear "Samples"

⅓ LESS Than Regular Prices

We secured the salesmen's samples of a number of New York manufacturers of fine Silk Underwear. Some of the garments are slightly mussed from handling, otherwise they are perfect. Crepe de Chine Envelope Chemise and Gowns; lace trimmed and finished with Georgette. Also a sample line of Boudoir Caps.

Regular $3.95 to $18.95
Gowns and Chemise
On Sale **$2.95 to $10.95**

Regular $1.00 to $5.95
Boudoir Caps
On Sale **79c to $2.95**

Sale of Silk Petticoats

Values Up to $5.95

A special purchase of fine Silk Petticoats offered at a very special price. There are Satin Petticoats with deep flounces, and Petticoats with silk jersey tops and deep flounces of changeable taffeta; wanted colorings including suit shades.

$3.95

New Advance Spring Skirts

Underbought and Offered at a Special Price Saturday

Brand-new Skirts in the styles and materials that will be popular during the coming season. Models fashioned along new lines with many innovations in pockets, belts and trimming effects. Choose from silks, poplins, novelty silks, serges, wool panamas; stripes, plaids and solid colorings.

Values to $10 **$5.95**

Just 62 of These

"Sample" DRESSES

Spring Styles

Exquisite Silk Dresses—individualized models of the highest type—the showroom samples of a well-known New York dressmaker. Styles that show the trend of fashion for the coming season. "Sample" Dresses sacrificed to us and offered at a fraction of their real value.

Worth Up to $37.50

$17

Furs

Reduced!

Savings of 20% to 40%

The Annual Reduction of Fur is now at its height—an occasion in which every fur in our entire stock takes a radical reduction. No matter what you wish in furs, it is here at a reduced price.

Fur Coats—Reduced!

$350 Siberian Squirrel Coat.....$265.00
$350 Coat of Scotch Mole.....$265.00
$275 Coat of Hudson Seal.....$212.50
$265 Coat of Liberty Seal.....$195.00
$325 Coat of Taupe Nutria.....$249.75
$185 Coat of Kolinsky Marmot..$139.75
$195 Coat of Natural Muskrat...$149.75

SALE of HATS

Fur-Trimmed Satins, Satin and Georgette, Satin and Straw Combinations

$8.50 to $10 Hats **$5.85**

Hats that are the height of fashion—some with fur brims and satin crowns; smart Georgette and satin and satin and straw combinations; new shapes; trimmings of flowers and novelties.

All Fur Hats at $12.50 and Up HALF PRICE!

CITY TAKES UP WITH U. R. MILL TAX MONEY DUE

Daues, McCulloch and Counsel for Company Hold Two-Hour Conference.

The city's claim against the United Railways Co. for payments due under the mill-per-passenger tax, amounting to nearly $2,500,000, including interest, has been taken up by City Counselor Daues with the company's counsel. A two-hour conference between the City Counselor and President McCulloch of the company and T. E. Francis of the company's legal department was held in the City Counselor's office yesterday afternoon.

Daues said today that the mill tax obligation was the subject under discussion, and that the matter has been revived since the company's right to charge a 6-cent fare was upheld by the State Supreme Court. He would not say anything further about the present state of negotiations, and the conferees from the company declined to tell anything.

City Wants Its Money.

Mayor Kiel said today that the city wants its money, and will do all it can to get it, but he added that the United Railways problem is a very knotty one.

Judgments have not been rendered for most of the $2,500,000, but no doubt is felt that the courts will render such judgments, following the ruling of the United States Supreme Court in June, 1916.

The decision rendered at that time brought the company's long legal resistance to an end, and directed the company to pay the amounts due from 1903 to 1910, with interest. The company, a few days later, paid the city $1,829,236 in two checks. This, however, left the amount due since 1910 still in arrears.

After making the payment, the company endeavored to obtain relief from the mill tax by the so-called compromise ordinance, but that ordinance, after being enacted, became involved in the referendum burglary scandal of last July, and the company has formally declined to accept it.

Comptroller Nolte said today that the collection of the mill tax would help solve the problem presented by the prospective loss of saloon revenue. Daues said that if the present receivership suit of United Railway stockholders should succeed, the city's claim would still be valid.

Quinine That Does Not Affect Head

Because of its tonic and laxative effect, Laxative Bromo Quinine (Tablets) can be taken by anyone without causing nervousness or ringing in the head. There is only one "Bromo Quinine." E. W. Grove's signature on the box. 30c.—Adv.

STATE TO GET $25,770 FROM MRS. LAMIRA KEHLOR'S ESTATE

Inheritance Tax Largest in Connection With Any Will Ever Filed at Clayton.

An inheritance tax of $25,770.54 will be paid to the State of Missouri out of the estate of Mrs. Lamira W. Kehlor, widow of a flour manufacturer, who died April 19, 1918, leaving an estate the inventoried value of which is shown to be $1,047,282,-50. The Federal inheritance tax on the estate is $82,825.93, and other taxes and claims reduce the value of the estate ultimately to $872,636.-17 for distribution among 19 heirs.

Attorney D. C. Taylor, today will make his report to the State Appraiser of Inheritance tax. The will was filed for probate at Clayton, and the estate yielded a larger inheritance tax than any ever filed there. The St. Louis Union Trust Co., and Peyton T. Carr, a grandson of Mrs. Kehlor, are executors.

Mrs. Kehlor lived at 6 Vandeventer Place. The estate consists principally of bonds, stocks and other securities. The largest bequests and amounts are as follows: Carrie K. Tower, daughter, St. Louis, $70,726; Jessie K. Lindley, daughter, New York, $88,981.70; Josephine K. Carr, wife of Peyton T. Carr, Glencoe, St. Louis County, $86,982; Margaret Tower, granddaughter, St. Louis, $156,682; James K. Carr, grandson, Glencoe, $121,046; Peyton T. Carr Jr., great-grandson, $121,046; Jessie Josephine Carr, granddaughter, Glencoe, $103,442; Albina M. Brockway, sister, Kansas City, $19,885; James H. and Edgar Brockway, nephews, Kansas City, $19,307 each.

Habitual Constipation Cured in 14 to 21 Days.

"Lax-Fos With Pepsin" is a specially-prepared Tonic Laxative for Habitual Constipation. It relieves promptly but should be taken regularly for 14 to 21 days to induce regular action. It Stimulates and Regulates. Very Pleasant to Take. 50c per bottle.—Adv.

FORMER POLICE CAPTAIN HESS NOW A DEPUTY CITY MARSHAL

Recommended by Mayor Kiel, Who Voted at Trial to Retain Him in Old Position.

William C. Hess, 2811A Eads avenue, who lost his position as Captain of the Laclede Avenue Police District last week when the Board of Police Commissioners found him guilty of immoral conduct, has been appointed a deputy to City Marshal Mohrstadt at a salary of $103.50 a month. As a police Captain he received $200 a month.

His appointment becomes effective Jan. 16. He will succeed Sam Thompson, who will be a clerk under License Collector Chapman.

Mayor Kiel recommended Hess' appointment. As ex-officio member of the Police Board, the Mayor sat at the police trials last week and voted "not guilty" on all the charges against the suspended officers. He said he had always found Hess honest and efficient. As the Board of Efficiency had no names on the eligible list, Hess was appointed to the vacancy caused by Thompson's resignation without having to undergo a civil service examination.

JEFFERSON MARKET

3 and 5 North Jefferson—Jefferson and Market

Why Pay More for Good U. S. Government Inspected Meat?

PAY THAT BIG PRICE FOR MEAT IF YOU WANT TO. NUFF SAID.

MEATS

WE SAVE YOU 50c ON A DOLLAR

ROASTS

Rib Roast, lb.	18c
Chuck Roast, lb.	17c
Rump Roast, lb.	15c
Boneless Roll Roast, lb.	22c
Round Roast, lb.	25c

STEAKS

Porterhouse, lb.	25c
Sirloin, lb.	24c
Round, lb.	24c
Hamburger, lb.	18c

LAMB

Leg of Lamb, lb.	20c
Shoulder of Lamb, lb.	15c
Stew Lamb, lb.	12½c

VEAL

Veal Roast, lb.	22c
Veal Breast, lb.	17c
Veal Shoulders, lb.	17c
Veal Chops, lb.	25c

OUR EXTRA SPECIAL

Good No. 1 Bacon, sliced	45c
Good No. 1 Bacon, one piece	40c
Good Country Bacon	30c
Good No. 1 Corned Beef	14c
No. 1 Smoked Hams	35c
No. 1 Smoked Calle Hams	37c
No. 1 Salt Spareribs	12c
Neck Pork Chops	28c

We Don't Answer the Telephones Saturday

See Sunday's Post-Dispatch for Our Great Grocery Sale

We Are the Largest Retail Meat Dealers in the City. Quality Talks.

Special Attention to Hotels, Boarding Houses and Restaurants. WE DELIVER ALL ORDERS OVER $2.

CENTRAL 5110-R **JOE SMART, Mgr.** BOMONT 1384

An Inner Tube FREE With Every McGraw and Congress Tire

This sale enables the auto owner to secure his auto tires at a special price, and at the same time get an Inner Tube free with each Tire purchased. Every Tire is factory-wrapped, has the serial number, and is guaranteed for 3500 miles by the maker. Note the following prices on the Tires, and in addition you get a guaranteed Inner Tube free:

30x3, plain, at.....$11.20	31x4, non-skid, at...$23.35
30x3, non-skid, at...$12.70	32x4, non-skid, at...$23.95
30x3½, plain, at....$15.10	33x4, plain, at.....$23.85
30x3½, non-skid, at $15.80	34x4, non-skid, at...$27.95
32x3½, non-skid, at $17.75	34x4½, non-skid, at $32.15
31x4, plain, at.....$22.30	

CITY TIRE CO.

3401 OLIVE STREET.

The Mississippi Valley Trust Company Publishes:

Gifts Absolute, Gifts of the Use and Gifts in Trust

An Absolute Gift

By your will you may give property absolutely, conferring sole ownership of it on your beneficiary; the property given may be taken to pay debts of the beneficiary; the property may be lost or squandered; the care and management may occasion labor and worry when women, young people or invalids are the beneficiaries.

Gifts of the Use

With Power to Consume.

By your will you may give, not property, but the use of that property, for life or for a determinate period, providing that the beneficiary has power to consume the gift. The advantages of such a gift are that the life tenant will get full benefit of what you give him, but that he will not have power to decide who shall succeed to whatever he may leave of the gift after he is dead. The disadvantages are that such property may be taken to pay claims of creditors of the person to whom it is left and there is no assurance that the successor beneficiary will have any remainder to enjoy. Such a gift naturally invites disputes and litigation.

Without Power to Consume.

The advantages of a gift of the use without power to consume are that it gives the life tenant possession and beneficial use, but does not permit consumption, destruction or encumbrance of the principal, and so insures most efficiently that there will be a remainder for the successor beneficiary. The disadvantages are that if money or perishable property is left in this way it may never reach the successor, while, if real estate is left in this way, it may suffer deterioration. Also the beneficiary's interest in the property may be subjected to claims of his creditors, not the principal of the gift, but the interest and the income from it.

Gifts in Trust

To Apply Income.

Instead of giving title to your beneficiary you may give it to the Mississippi Valley Trust Company as trustee, with strict instructions that the trustee hold the principal intact, paying the income to the beneficiary and turning over the principal to the remainderman, at the expiration of the trust. The advantages are that the principal is absolutely protected from the life beneficiary himself and from his creditors. The income may also be protected by providing that the trustee, in its discretion, may pay to or for the beneficiary only so much as the trustee deems necessary for his or her comfort and well being. The disadvantages of such a trust are that the life beneficiary cannot dispose of the principal and that, if the income ceases or is materially lessened, owing to conditions beyond the control of the trustee, it will be impossible for the trustee to sell or hypothecate the property in its charge in the interests of the beneficiary.

To Apply Income and Principal.

As trustee the Mississippi Valley Trust Company may be directed to apply income and all or part of the principal to the use of beneficiary, turning over the remainder, if any, at the expiration of the trust. The advantages here are many. The principal is protected from claims of any possible indiscretion, ill luck or inefficiency of the beneficiary and also from attack by his creditors, but is available in case of necessity in the discretion of the trustee. The income may be protected against creditors and such a bequest leaves little possibility of dispute or litigation. The only disadvantages are that the trust fund may be consumed in supplying the needs of the beneficiary, but in most cases the testator would rather take this chance than the chance that his immediate beneficiary may suffer through inability to touch the principal of the fund.

Modifications

These principles are taken from Daniel S. Remsen's book, "The Preparation and Contest of Wills." Mr. Remsen says in connection with them: "But all these may be modified by suitable words in the will."

Choosing a Trustee

George M. Pullman, founder of the Pullman Company, said in his will:

"My wife is not named herein as executrix or trustee, because it is my wish to relieve her from the labors, cares and responsibilities of the positions of executrix and trustee."

It was this feeling on the part of business men which brought trust companies into being. Individual trustees often decline to act, die or lose their faculties after the death of the testator. In some cases individual trustees prove negligent or dishonest. The Mississippi Valley Trust Company is a corporation, State-supervised, unchanging, wealthy and efficient. It is the logical answer to the question, "Which trustee?"

This is the fifth of a series of unique articles on wills which we are publishing in this paper. It will be followed by:

Gifts to One, to Several, to a Class

Watch for the next article. Talk to your lawyer about our services as Executor and Trustee under will for anyone who owns property in Missouri.

Trust Department

MISSISSIPPI VALLEY TRUST COMPANY

FOURTH and PINE

Capital, Surplus and Profits Over $8,000,000 Member Federal Reserve System Correspondence Invited

JEWISH FUND $192,660

Women Raised $18,520—$300,000 Is Sum Sought.

Yesterday's subscriptions amounting to $32,300 brought the total raise by the Jewish War Relief campaign for $300,000 up to $192,660.

The women's teams made their first report at a luncheon at the Planters Hotel, showing 1552 subscriptions amounting to $18,520.

The Rev. Dr. Z. B. T. Phillips, rector of St. Peter's Episcopal Church, was the principal speaker at the luncheon. He praised the work undertaken by the Jewish people as the ideal of the brotherhood of man.

THE NEW CALOMEL FINE FOR COLDS AND GRIPPE

Calotabs, the New Nauseless Calomel, Breaks Up a Severe Cold Overnight.

Physicians and druggists have at last found a quick and dependable remedy for colds and grippe. One Calotab on the tongue at bed time with a swallow of water—that's all. Next morning your cold has vanished and your liver and entire system are purified and refreshed without the slightest unpleasantness or interference with appetite, diet or work.

Doctors have always contended that calomel is the best medicine for colds bronchitis and la grippe, and the first medicine to be given in pneumonia and acute fevers. The new calomel, Calotabs, is purified and refined from all of the sickening and dangerous effects and with the medicinal virtues vastly improved.

Calotabs are sold only in original sealed packages, price 35c. Your druggist recommends and guarantees them and will refund your money if you are not delighted—ADVERTISEMENT.

Old Time Prices at the Old Reliable

GLOBE CLEARING SALE

Men's $15 Overcoats . . 7.75

Boys' Heavy Corduroy Suits...3.75
Men's Heavy Corduroy Pants..2.50
Men's Fleeced & Rib Underwear 75c
Men's Heavy Wool Sox.....20c
Boys' Heavy Overcoats.....4.95
Men's Heavy Plush Caps.....50c
Men's Heavy Wool Underwear.1.50
Men's $20 Suits & Overcoats..12.50
Men's $25 Suits & Overcoats..14.50
Men's $30 Suits & Overcoats..17.50
Boys' Heavy Sweaters.....75c
Men's Heavy All-Wool Sweaters, 2.75
Men's Heavy Union Suits.....1.50
Men's $5 Bathrobes.....2.95
Fancy Silk Mufflers.....50c
Men's Fancy Percale Shirts....75c
Boys' Heavy Corduroy Pants...95c

Eagle Stamps with all purchases.
Open Saturday Night Till 10.

Globe
814 E. FRANKLIN AVE.

39c PURSES Sea leather Hand Purses, Saturday (Main Floor). 19c

Lowest Prices Our Chief Attraction

Schaper Stores Co
6th and Washington

25c FACE POWDER High grade, Saturday. 10c

GIRL'S COATS

A new lot of Girls' Coats, in heavy cloth mixtures and plain cloths; large plush collars, sheered back, belt and pockets; sizes 10 to 14 (Second Floor)..... $5.98

Children's Corduroy Coats

Children's Colored Coats; velvet trimmed collar and cuffs; pockets and belt lined throughout (Second Floor).. $1.98

Children's Gingham Rompers: in stripes and plain colors..... 49c

Children's Knit Caps—colors and white (Second Floor)..... 15c

Men's $4.50 Shoes, $2.95

In gunmetal and velour; English style and medium toe; single or heavy soles; lace or button.

Girls' Shoes, $1.49

$2 values, in gunmetal and patent; lace or button.

Women's $5 Shoes, $2.98

In vici and patent; lace or button; hand-turned and medium soles; lace or button. Main Floor.

Hose, 15c

Child's Ribbed Hose, in African brown and tan; good run of sizes..... 15c

Kid Gloves

Women's Kid Gloves, in light shades; extra quality; very special..... $1.39

Silk Hose

Women's Thread Silk Boot Hose, in brown, gray, black and white (Main Floor)..... 98c

Boys' Gloves

Boys' Scout, Lined Gauntlets (Main Floor)..... 49c

Men's Sweaters, $1.39

Men's: heavy knit; sailor collars; sizes to 46 (Main F.).

Union Suits $1.69

Men's Woolen Union Suits, heavy ribbed....

Wool Socks 25c

Men's Woolen Socks, in light and dark colors..

SCHOOL SUITS

High-grade merchandise of superior quality and reliable make. All our $7.98, $6.98 and $5.98 Boys' Suits have been reduced, some as low as $3.98. A special lot of 20 Suits, sizes 15 and 16 (slightly imperfect), will be sold at (Third Floor)..... $1.98

Boys' Overcoats

And Mackinaws; dark mixtures and fancy plaids; regular trench models, buckled belt; special for Saturday at (Third Floor)..... $4.49

Boys' Blouses; chambray, percale and gingham; 8 to 15 years... 69c

Novelty Suits

For little boys 3 to 8 years; serviceable materials; neatly trimmed, smart Fall styles, in cassimeres and corduroys; regular $6.00, $5.00 and $4.00 values have been cut to $3.98, $2.98 and (3d Floor). $2.49

Play Suits

The remaining stock of Boys' Soldier Suits and Cowboy Outfits that formerly sold at $1.98 will go on Saturday at $1.49. Indian Chief Outfits, $1.98 value, will sell for (Third Floor). $1.25

The Bargain Basement

25c Calicoes YARD, 15c Basement.

25c Ribbed Hose Slight seconds, 10c Basement.

$2.00 Waists Wash Waists, and all sizes; Saturday, 49c Basement.

PURPORTED SINN FEIN CONSTITUTION APPEARS

London Globe Publishes It; Provisions Include Plans for Recognition as Republic.

By the Associated Press.

LONDON, Jan. 10.—The first publication of what purports to be a Sinn Fein Constitution for Ireland was made yesterday by the Globe. This has a particular interest, in view of the Sinn Fein proposal to hold an Irish congress in the near future. The preamble of the Constitution runs as follows:

"Whereas, the people of Ireland never have relinquished their claim to separate nationhood; and,

"Whereas, the provisional Government of the Irish republic at Easter, 1916, in the name of the Irish people, and continuing the fight made by previous generations, reasserted the inalienable right of the Irish nation to sovereign independence and reaffirmed the determination of the Irish people to achieve it; and,

"Whereas, the proclamation of an Irish republic at Easter, 1916, and the supreme courage and the glorious sacrifices of the men who gave their lives to maintain it have united the people of Ireland under the flag of the Irish republic, we, the delegated representatives of the Irish people in congress assembled, declare the following to be the Constitution of the Sinn Fein."

To Oppose Outside Legislation.

The article then sets forth the Sinn Fein aims at securing international recognition of Ireland as an independent republic and declares that, having achieved that status, the Irish people by a referendum may freely choose their own form of Government. It says that the Sinn Fein organization shall, "in the name of the sovereign Irish people, deny the right and oppose the will of the British Parliament and the British crown or any foreign Government to legislate for Ireland."

It also says that the organization will "make use of any and every means available to render impotent the power of England to hold Ireland in subjection by military force or otherwise."

Provisions of Constitution.

The purported Constitution declares that a constituent assembly shall be convoked to formulate measures for the welfare of the people.

The measures specified as the introduction of a protective system for industries and commerce by the combined action of the county and urban councils, the Poor Law Board, the harbor boards and other bodies directly responsible to the Irish people; the establishment of a consular service and of a mercantile marine for direct trading with foreign countries; the development of mineral resources, the establishment of a national stock exchange, a national civil service and Sinn Fein courts of arbitration; the development of transit facilities, of waste lands and of sea fisheries; the reform of education on a national and industrial basis; the abolition of the poor law system with relief for the infirm and aged, and the employment of idle able-bodied persons on public works.

ST. LOUIS ITALIANS WILL SEND CARLOAD OF SUPPLIES TO ITALY

Guido Pantaleoni Heads Group Co-Operating With Italian Relief Committee in Work.

A committee of prominent Italians in co-operation with the Italian Relief Committee yesterday completed arrangements to send a carload of food and clothing to Italy. Donations of flour, corn meal, salt pork, lard, macaroni, condensed milk and sugar will be solicited from dealers. Contributed fruit will be sold in the fruit exchange, the money being converted into foods more suitable for shipping.

Women working at Italian Relief work room, 3727 Washington avenue, will complete as many garments as possible before Feb. 22, when the work rooms will be closed. A curious fact is that more boys' clothes than girls' are needed. In the average families in Southern Italy, it was stated, boys greatly outnumber girls, and in Northern Italy to nearly as great a degree.

The car, en route to New York, will be placarded and decorated to inform the public that it is the gift of citizens of St. Louis.

The men's committee in charge consists of Guido Pantaleoni, chairman; the Italian Consul, Alassandro Breletti, honorary chairman; P. Cottolino, vice chairman; A. Corrubia, secretary; M. Costa, V. Freschi, D. Martili, M. Balsom, Toni Palmisamo, J. Mercurio, Dr. Avigni and P. Rombazzo.

Mrs. Nat Brown is chairman of the Italian Relief Committee. A meeting will be held at the work room Monday night.

GENERAL STRIKE DECLARED THROUGHOUT ARGENTINA

More Than 200 Casualties Have Been Reported in Fighting in Buenos Aires.

By the Associated Press.

BUENOS AIRES, Jan. 10.—A general strike was declared throughout the Argentine republic at midnight last night.

Reports show that there have been more than 200 casualties in this city as a result of the disorders incident to the general strike. Disorders are reported from virtually every part of the city, but the most serious fighting was at the Vasena Iron Works, where troops and strikers clashed.

It is charged the strikers began the shooting and the Government scene. Infantry and cavalry forces nuembering 6000 men have been caled from the city.

The temperature of the last three days has been nearly 100 degrees in the shade.

Serious disorders followed the funeral yesterday afternoon of the five persons killed in Tuesday's disturbances. After the burial a thousand or more strikers burned a passenger train on the Pacific Railway, which runs near the cemetery, and then tore up the track, paralyzing traffic on the trans-Andine line. They later burned a Catholic Church and the girls' school adjoining, throwing images and pianos into the street and leaving the 400 girl pupils of the institution without dormitories. The mob then burned a fire department automobile.

ACID IRON MINERAL—Discovered in Mississippi

Physicians will tell you that your system needs iron. Acid Iron Mineral is a natural iron discovered in a wonderful mine in Mississippi. A. I. M. is prescribed by physicians, and is the most powerful tonic known. Tones up the entire system—gives healthy blood circulation—protection against cold weather and diseasc. 'Don't delay—order it today. Manufactured by Ferrodine Chemicsl Corp., Roanoke, Va. For sale by Enderle Drug Co., Wolff-Wilson Drug Co., Judge & Dolph stores, and other druggists. J. S. Merrill Drug Co., wholesale distributors.—ADV.

Don't Spoil a Good Meal With a Bad Stomach

How to Turn a Bad Stomach Into a Good One in Five Minutes.

Why do people go on suffering from indigestion and topsy turvy stomach when they know that Mi-o-na stomach tablets are sold on the money back plan.

If a physician, a specialist in stomach diseases, came to you and said: "I will fix up that miserable, worn-out stomach for you or money back.

"I will make it as good as new so you will not suffer from any distress and can eat what you want without fear or suffering, or money back.

"I will relieve you of indigestion, or money back," would you turn down his offer?

And when you are offered Mi-o-na stomach tablets, made from a prescription better than many of the stomach specialists know how to write, are you going to be narrow minded and continue to suffer from indigestion, or are you going to be fair to yourself and try Mi-o-na on the money back agreement.

Mi-o-na stomach tablets are offered to you on this basis, that if they do not put your stomach into such good shape that there is no dizziness, sour stomach, biliousness, sick headache, and stomach distress, your money will be returned. For sale by Wolff-Wilson Drug Co. and all leading druggists.—ADV.

GAME WARDEN'S CHARGES AGAINST CAFFERATA DISMISSED

One Was for Refusing to Allow Examination of Icebox Suspected of Containing Quail.

Two charges against John Cafferata, caterer at Delmar boulevard and Hamilton avenue, one for refusing to allow a game warden to examine a package and the other for serving quail, were dismissed by Judge Miller in the Court of Criminal Correction today.

Charles F. Roach, Deputy Game and Fish Commissioner, testifying on the first charge, said he tried, on Nov. 20, 1917, to examine the contents of an icebox in Cafferata's barroom, but the doors to the room were locked. Judge Miller ruled that an icebox is not a package and dismissed the charge.

On the second charge a witness testified he and a man named Bixby were served at the cafe, Nov. 19, 1917, what he believed was quail, but on cross examination was not certain it was not squab, and this charge was dismissed.

A MOTHER'S STRENGTH

Mother, whose hands rock the cradle, often needs more than ordinary food to help maintain the blood-quality and strength and to *assure adequate nourishment to the child.* It is as unwise for the mother, as it is dangerous to the child, to place dependence upon alcoholic stimulation, for strength is not found in alcohol.

SCOTT'S EMULSION

of purest cod liver oil, *absolutely free from alcohol,* is mother's true friend, in that it performs a two-fold duty. *Scott's* is tonic-nourishment, particularly fitted for the trying period of motherhood.

SCOTT'S EMULSION BUILDS UP STRENGTH.
Scott & Bowne, Bloomfield, N. J. 18-26

The Sunday Post-Dispatch has over ONE-HALF MILLION More readers than any other newspaper west of the Mississippi. "First in Everything."

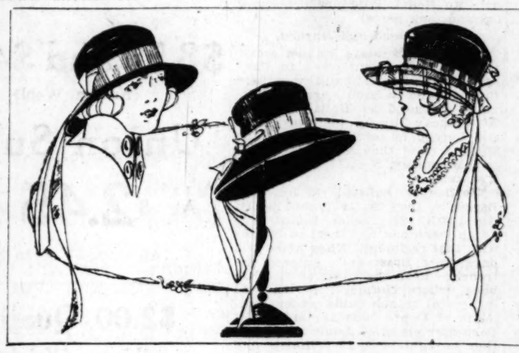

Sweeping Cleanup of All

Misses' & Children's Hats

Lot 1—	Lot 2—	Lot 3—
All Children's and Misses' Hats	All Children's and Misses' Hats	All Children's and Misses' Hats
Formerly Priced to $1.50	Formerly Priced to $3.50	Formerly Priced to $7.50
50c	$1.00	$2.00

610-612 Washington Ave. **Sonnenfeld's** "The House of Courtesy"
L. ACKERMAN, Manager

An "Impossible to Resist" Offer in

Coats & Coatees

These Coats Are $16

These Coats Are $16

Choice of Values to $35 for

The Coats

Are Richly Fur-Trimmed or Smartly Tailored

Broadcloths *Wool Velours*
Pompoms *Burellas*

The Coatees

Are made of beaver plush, many fur trimmed, others plain. They are all the rage—closely resemble genuine fur in appearance, give equally good service.

$16

New Frocks for Misses

$15 $19.75 $25

Recent arrivals of youthful style tendency in wool velour, serge, tricotine, Georgette, silk taffeta and combinations.

Pretty New Camisoles

89c $1.50 $1.95

Dainty Spring effects of washable satin, Georgette and satin combined. Unusual ribbon trimmings and effective embroidered treatments.

New Jersey Top Petticoats, With Fancy Taffeta Ruffle, Special at $4.25

Mid-Month List

Columbia Records

"You'll Find Old Dixieland in France"

Here's a Van and Schenck Dixie Song with a decidedly novel slant. "Instead of picking melons off the vine, they're picking Germans off the Rhine." A real tribute to the "Smoke Brigades" that fought so bravely Over There. A-2665—85c

"I Aint Got Weary Yet"

A song of Johnny Dunn who sailed away to fight the Hun—and "ain't got weary yet!" There's a gale of melodious laughter in Johnny's merry adventures in France. On the back, "Would You Rather Be a Colonel With an Eagle on Your Shoulder, or a Private With a Chicken on Your Knee?" A-2669—85c

A Lover's Song—"Till We Meet Again"

Rarely have exquisite melody and appealing words been so beautifully united in a song of war-time sentiment. In millions of American homes today the dreams this song expresses are happily coming true. A-2668—85c

A Few More Mid-Month Hits

There's a Long, Long Trail	*Stracciari and Columbia Quartette*	49517 $1.50
The Rose of No Man's Land	*Hugh Donovan*	A-2670
Over Yonder Where the Lilies Grow	*Henry Burr*	85c
The Pickaninny's Paradise—Medley Fox-trot	*Prince's*	A-6086
My Baby Boy—Medley One-step	*Band*	$1.25
Naval-Cadets March—Bell Solo with Band Accompaniment		E-4060
Albinos Polka—Xylophone with Band Accompaniment		85c

New Columbia Records on Sale the 10th and 20th of Every Month

COLUMBIA GRAPHOPHONE COMPANY, New York

Columbia Grafonolas Standard Models up to $300; Period Designs up to $2100.

Children's Coats Almost Given Away **HAROLD'S** 712 Washington Avenue.

GOING OUT OF BUSINESS

MUST VACATE IN A FEW DAYS—PRICES NO OBJECT NOW!

WAISTS $1.00 All Georgettes All Crepe de Chines All White Wash Waists All Smocks and Middies

All SUITS — Poplins, Serges, Gabardines, Twills, Checks, Plain Shades—One special lot offered at $5

All COATS — Broadcloths, Velours, Pompoms, Kerseys, Silk Plush, Silk Velours Fur Collars, Fur Cuffs Silk and Satin Linings Coats Worth Up to $100. Prices as Low as........ $7

All DRESSES — Wool Jerseys, Serges, Satins, Crepe de Chines, Georgettes, Wool Gabardines—hundreds to choose from—dresses worth up to $69.50—one special lot offered at $5

All FURS — Red Fox Furs, Brown and Taupe Wolfs, Kit Coney Sets—Sealine Fur Sets, Special odd lot offered at $2

TWO ST. LOUISANS IN BADEN CONVALESCING

They Are Privates Sylvester O'Connell and Joseph B. Hoffmeyer, Both From the North Side.

WEST BADEN, Ind., Jan. 9.—Among the wounded soldiers convalescing here in United States General Hospital No. 35 are two North St. Louisans with good records in the drive that finished the German army. They are Private Sylvester O'Connell, 1439 North Twenty-second street, and Private Joseph B. Hoffmeyer of 2021 East College avenue. Both are doing well.

O'Connell left St. Louis for Camp Funston Sept. 19, 1917, and reached the front line trenches the following April. He said fear was in every heart when they entered the trenches at 2 a. m., but the command, "Hold that line," gave them courage. At 5 a. m. they were further strengthened by the command, "Over the top, men, and hold the line," and they dashed through gas and shrapnel into Belleu Wood, where hard fighting took place.

Was Gassed and Burned.

After eigth days in this sector O'Connell was transferred to Chateau-Thierry, and on the way there fought hand-to-hand against Germans disguised as Italian soldiers. At Chateau-Thierry he was gassed and burned in severe fighting June 15, and from then until his arrival in this country, Nov. 17, has been in hospitals.

Hoffmeyer enlisted at Jefferson Barracks, Dec. 28, 1917, and joined the 138th (St. Louis) Infantry at Camp Doniphan and went to France with that regiment. They hiked two days from Brest and entered the trenches near the town of Lauderbach, where Hofmeyer participated in several trench raids under command of Capt. Guenther Meyers of Carpenter place, St. Louis. One night they brought back 35 prisoners and the Germans' mascot, a donkey.

Suffered Great Hardship.

They advanced to the Alsace-Lorraine sector, around Lake Blanche, where they suffered great hardships on account of heavy rains, and then fought at Verdun and in the Argonne Forest. At the latter place Capt. Meyers was shot in the back by a sniper, Hoffmeyer relates, and Sergt. James Brennan of Belleglade avenue, St. Louis, took charge of the company but was himself wounded three days later. Hoffmeyer was wounded in the leg by a machine gun bullet at 3 a. m., Sept. 28, as he left the cover of a bush to advance. He arrived in this country Nov. 18.

A conference of educators and army officers is now being held here with a view to establishing a vocational training course for convalescent soldiers at this hospital.

ROOSEVELT'S ESTATE BELIEVED TO BE WORTH ABOUT $500,000

Will, Made in 1912, Leaves All Except Family Plate in Trust for Widow.

By the Associated Press.

OYSTER BAY, N. J., Jan. 10.—Col. Theodore Roosevelt's will, made in 1912, was read to members of the family at Sagamore Hill yesterday.

Although the value of the former President's estate was not made known, it is understood to amount to not more than $500,000. According to Attorney George C. Cobbe of New York, who read the will, the document provides that the entire estate, with the exception of the family silver and plate, shall be held in trust for the widow during her life and gives her power to dispose of it by will as she sees fit. In the event she leaves no will the estate is to be divided in equal parts among the children.

The silver and family plate, Cobbe said, are to be divided among the children, as is a $60,000 trust fund left to Col. Roosevelt by his father.

The will named as trustees Lieutenant-Colonel Theodore Roosevelt Jr. and W. Emlin Roosevelt, a cousin of the Colonel.

Mrs. Roosevelt, who was unable to attend the funeral yesterday, will visit the grave in Young's Memorial Cemetery tomorrow, after which she will leave Sagamore Hill for a brief visit to Col. Roosevelt's sister, Mrs. William Sheffield Cowles, at Farmington, Conn. She will be accompanied by Mrs. Ethel Derby and Capt. Archibald Roosevelt.

MAN HELD HERE FOR MURDER OF SISTER IN NASHVILLE, TENN.

She Is Said to Have Refused to Help Him Finance Invention—He Shot Mother Also.

Louis A. Berry, 28 years old, civil engineer and graduate of Vanderbilt University, son of George H. Berry, formerly a wealthy lumber dealer of Nashville, Tenn., will be taken from the city hospital to Nashville today by a detective from Nashville, where Berry is wanted for killing his sister, Mrs. Thomas Bradley, and seriously wounding his mother at their home Dec. 2 last.

Berry has been under guard at the hospital since Wednesday when he was arrested at Eighteenth and Market streets, ending a chase that had led the Nashville police through the northwest to Chicago and thence here. A letter he had written to his relatives, believing they would refuse prosecution in his case, led to his arrest here.

The Nashville detective said the shooting followed Mrs. Bradley's refusel to lend Berry money to finance an invention on which Berry had worked for several years. The sister was visiting at the mother's home and when Berry started to shoot at her the mother interfered, and was herself shot through the jaw and face. Her condition is critical.

BOYD'S

January Cut Prices

$25.00 and $27.50 Suits and Overcoats, Now . . $21.50

$30.00 and $35.00 Suits and Overcoats, Now . . $27.50

$40.00 and $45.00 Suits and Overcoats, Now . . $36.50

$55.00 Suits, Now $42.50—and—$65.00 Suits, Now $49.50

$3.50 and $4.50 (Natural Wool) Union Suits At $2.45 a Suit. All sizes, 34 up to 46.

$2.00 Quality (Winter Weight) Ribbed Cotton Shirts and Drawers GOING AT $1.60 Each

Fine Silk Ties

50c and 75c TIES go at 35c

$1.00, $1.25 and $1.50 Ties going at....70c

$2.00, $2.50, $3.00 and $3.50 Ties at....$1.45

$2.50 Quality of (Ribbed Cotton) Union Suits Winter Weight At $1.65 a Suit

Boyd's OLIVE AND SIXTH

$1.50 Shirts (Negligees), in both soft cuffs and stiff cuffs at 95c each

$2.00 and $2.50 Shirts at $1.45

Mufflers

Silks and Silk-Mixed, Knitted and Plain

$1.00 qualities 60c

$1.50 qualities 95c

$2.50 qualities $1.70

$5.00 qualities $2.95

Others 30% Off

"Ask Your Barber"

To the Women Folks—

Tell Daddy, Brother, Husband or Sweetheart to "Ask His Barber" for an application of Lucky Tiger, and bring home a 50c or $1.00 bottle for family use.

Endorsed by Physicians and Eminent Chemists

General Testing Laboratories

A. C. LYON, ASSAYS, CHEMICAL AND Analytical Chemist. PHYSICAL TESTS. KANSAS CITY, MO., July 23d, 1913.

To the Public:

The formula under which Lucky Tiger is compounded is a Specific for Dandruff, Scalp Eczema and kindred scalp ailments, and I have no hesitancy in saying that in my opinion Lucky Tiger carries a higher degree of efficiency for the eradication of scalp diseases than any other product on the American market.

Very truly,

A. C. Lyon, Chemist.

"LUCKY TIGER"

Made to Make Sick Hair Well, Correct Scraggy, Falling Hair, Promote Life, Luster, Beauty.

Lucky Tiger is a real three-in-one Hair Specific, indorsed by eminent chemists and Hair Specialists who know—a scientific preparation that is different, and proven by actual test to be the world's greatest dandruff remedy, a sure-shot scalp eczema cure—an exquisite, delicately-perfumed hair dressing.

Now Easy to Have Nature's Greatest Charm! Beautify It With Lucky Tiger.

Dandruff Very Infectious—Easy to Contract.

Dr. Bishop, the renowned hair specialist, has officially demonstrated that dandruff scales taken from the human head and applied to the backs of guinea pigs produce dandruff in the most violent form. That's why every family should have Lucky Tiger in the home and every traveler a bottle in his grip. That's why more than 500 barber shops in Greater Kansas City alone use and indorse Lucky Tiger.

Dandruff Germs Never Idle—Multiply Rapidly.

Industry is the chief characteristic of the dandruff germ. They multiply rapidly in a few hours. They often eat off the hair just under the outer skin, causing the follicle bulb containing the hair papilla to close, thereby preventing the re-enforcement of the new hair and causing baldness. In such cases if the papilla remains uninjured, Lucky Tiger will still save your hair.

STOPS FALLING HAIR!

Doubles Its Beauty in a Few Weeks!

If your hair is scraggy, brittle or falling out, it is because these invisible germs are sapping its life and vitality, and unless they are destroyed, it is certain you are on the road to premature baldness. Why take chances? Insist upon getting Lucky Tiger—positively guaranteed to kill every germ—giving your hair a chance to become soft and luxuriant.

"ASK YOUR BARBER"—For Lucky Tiger; or send 10c in silver or postage to Lucky Tiger Dandruff Co., Kansas City, Mo., for a generous sample with scientific treatise on the care of the hair written so you can understand.

Wholesale and Retail Distributors of Lucky Tiger in St. Louis and Vicinity: Voigt Barber Supply Co., 613 Morgan. Gunkel Barbers Supply Co., 714 Market. St. Louis Barber Supply Co., 109 N. Broadway. Missouri Barber Supply Co., 701 Lucas.

The Sunday Post-Dispatch has over ONE-HALF MILLION More readers than any other newspaper west of the Mississippi. "First in Everything."

SPANISH INFLUENZA MORE DEADLY THAN WAR

Said That Epidemic Cost More Lives Than American Loss in Battle. Danger Not Over. Great Care Necessary to Prevent Further Outbreak.

The appalling ravages of Spanish influenza in this country are perhaps best realized by the statement recently made that more deaths have resulted in little more than a month from this disease than through our whole eighteen months participation in the battles of the European War.

Our greatest danger now, declare authorities, is the great American tendency to forget easily and to believe the peril is over. Competent authorities claim the coming of cold weather is very apt to bring a return of this disease, and there should be no let-up throughout the winter months of the following easily observed precautions, remembering that influenza is far easier to prevent than cure.

Influenza is a crowd disease. Avoid crowds as much as possible. Influenza germs spread when ignorant or careless persons sneeze or cough without using a handkerchief. Cover up each cough or sneeze. Do not spit on the floor, sidewalk, in street cars or public places. Avoid the use of common drinking cups and roller towels in public places. Breathe some reliable germicidal and antiseptic air to destroy the germs that do find lodgement in your nose and throat.

Remember, no safer precaution against influenza could be employed in this manner than to get from the nearest drug store a complete Hyomei Outfit, consisting of a bottle of the Pure Oil of Hyomei and a little vest-pocket hard rubber inhaling device, into which a few drops of the oil are poured. You should carry this Inhaler about with you during the day, and each half hour or so put it in your mouth and draw deep breaths of its pure, healing, germ-killing air into the passages of your nose, throat and lungs.

By destroying germs before they actually begin work in your blood, you may make yourself practically immune to infection.

All these suggestions about Spanish Influenza are equally true in the prevention of colds, catarrh of nose and throat, bronchitis and even pneumonia. Don't become careless. Do your part. Keep the germs away. You may save yourself a serious illness and the loss of several weeks' work.

For sale by Wolff-Wilson Drug Co.—ADV.

FOR STUBBORN COUGH AND COLDS

Dr. King's New Discovery has a fifty-year record behind it.

It built its reputation on its production of positive results, on its sureness in relieving the throat irritation of colds, coughs, grippe and bronchial attacks.

"Dr. King's New Discovery? Why, my folks wouldn't use anything else!" That's the general nationwide esteem in which this well-known remedy is held. Its action is prompt, its taste pleasant, its relief gratifying.

Half a century of cold and cough checking. Sold by druggists everywhere. 60c and $1.20.

Bowels Out of Kilter?

That's nature calling for relief. Assist her in her daily duties with Dr. King's New Life Pills. Not a purgative in the usual dose, but a mild, effective, corrective laxative that teases the bowels into action and chases "blues." 25c.—ADV.

BABLER AFTER 1920 CONVENTION

Jacob L. Babler, member of the National Republican Committee from Missouri, is making an effort to obtain the next National Republican convention for St. Louis, before the committee which is meeting in Chicago today.

Babler said that Chairman Hays was inclined to favor St. Louis for the convention and he proposed to get the city's work for the convention started early.

SHOEMART
507 Washington Ave.

CLEARANCE
Men's Shoes

That sold up to $6.00
$4.85

Mahogany Calf
Black Calf
Brown Calf

Like Cut and Other Styles.

THE moment you see these splendid shoes you will recognize what unusual values they are at this reduced price of $4.85—newest colorings in fine leathers—English or medium toes—straight or freak lasts—leather or Neolin soles.

Big Girls' Tan Calf Shoes

Also Gray Kid Cloth Top Shoes

$5.50 and $6 Values
$3.95

HERE is a wonderful opportunity to buy Growing Girls' splendid school or dress Shoes at a big saving. They come in all-tan calfskin—or in gray kid with cloth tops—sizes 2½ to 6—values up to $6.00—Saturday for $3.95.

Clearance Boys' Shoes

HIGH-GRADE Shoes in black, mahogany and tan—English lace style—Goodyear welt soles—sizes 1 to 6—on sale Saturday—special at..... $4.95

U-BOAT TORPEDOED U. S. MYSTERY SHIP

Santee Hit by Missile From Craft Which Remained Out of Sight.

Correspondence of the Associated Press.

PARIS, Jan. 3.—Misfortune and ill-luck followed the American navy's only mystery ship, the ill-fated Santee.

When the American squadron arrived at Queenstown and began to cooperate with the British fleet, the exploits of the various British mystery ships fired the imagination of American officers and men alike. The Americans wanted a mystery ship and were so insistent that Admiral Sims took the matter up with Admiral Bailey and the British Admiralty willingly assigned to the Americans a magnificent new decoy ship which was just completed in one of the shipyards of the South of England.

It was a handsome freighter in appearance, larger than the average mystery ship, with its periscope masked by a smokestack and with torpedo tubes and batteries so skillfully concealed that a trained eye could not discover the real nature of the craft, even at close range.

Crew All Volunteers.

Capt. David Hanrahan was assigned to command the ship, which the Americans christened the Santee. There were hundreds of volunteers among officers and men for the hazardous service the Santee was about to undertake. No ship ever put to sea with a braver or more determined crew.

Full of confidence and high hopes, the Santee started for the Irish Channel to bait German submarines. The stars were shining brightly the first night the Santee was out and she loafed in the hope of attracting the enemy undersea craft.

Exactly at midnight, without the slightest warning, the Santee was struck amidships by a torpedo which tore a tremendous hole in her and completely disabled her engine. She immediately wirelessed her plight and part of the crew put to sea in small boats.

Like all other mystery ships, the Santee was filled with wood and could not sink. Her gunners stood ready to unmask the batteries and fire upon the German submarine, but the German did not show himself.

Wait Vainly for Foe.

All night long the Santee gunners watched for the enemy. For 36 hours the portion of the crew still on the Santee kept in hiding, hoping the enemy would appear, but in vain.

A slow tug was summoned to take the Santee back to a shipyard in the South of England. She was dragged through the submarine zone at two miles an hour, in the hope of inviting further attack, but without results. The canny Germans evidently had full information about the ship and gave her a wide berth.

It took many months to repair the damage done by the well-placed torpedo and the submarine campaign was off before the Santee was able to make another trip.

NO CHAMBER OF COMMERCE ENDORSEMENT FOR M'ADOO PLAN

Early Return of Railroads to Their Owners Is Policy of Organization, as Decided on by Directors.

A request of Director-General McAdoo of the United States Railroad Administration that it indorse his plan for five-year Government operation of the railroads was refused yesterday by the board of directors of the Chamber of Commerce, which passed resolutions declaring that undue continuance of the operation of the roads or the ultimate acquisition of them would retard the development of the country.

When James E. Smith, president of the Mississippi Valley Waterways Association, was warned about a month ago that the railroads would make effort to have the contracts for new equipment for the Government river service on the Mississippi River canceled, thus rendering the service virtually useless, the Chamber of Commerce with other valley organizations protested to McAdoo. He replied that he had committed himself to the principle of river navigation and would not suspend the project.

At the same time, he pointed out that the permanency of the river service would be more surely protected if the Railroad Administration under which it is operated were permitted to retain control of railroads for five years and asked that the organizations which asked his support of the river service give support to his request for prolonged Federal operation of railroads.

POLICEMAN BADLY INJURED

Patrolman Henry Klug, 37 years old, directing traffic around the fire guard on Locust street near Eighteenth street at 2 a. m. today, was dragged and seriously injured by an automobile driven by William R. Emerson, 29, secretary of the Interstate Tailoring Co., 505 North Seventh street, westbound in Locust street.

Klug reported he probably owes his life to the fact that he clung to the radiator of the machine after being struck. He was dragged 50 feet. He suffered internal injuries, cuts and bruises.

After the accident police arrested Emerson and Arthur B. Kelly, 26, 4069 Botanical avenue, who was in the machine. Both, police say, showed evidences of having been drinking. They were locked up at the inebriate ward.

For Weakness After Grip or Influenza take Grove's Tasteless Chill Tonic, which is simply iron and quinine suspended in syrup. So pleasant even children like it. You can soon feel its strengthening, invigorating effect. 60c —Adv.

CHARLES J. LEPPERT'S WILL IS UPHELD BY COURT

The will of Charles J. Leppert, who was president of the Leppert-Roos Fur Co., was upheld yesterday by a jury in Circuit Judge Hall's Court.

It was contested by the testator's daughter, Mrs. Charles G. Bittel, 4320 Lindell boulevard, to whom he left one dollar, the residue of his $70,000 estate going to his wife, Mrs. Ida Leppert, 4492 West Pine boulevard, mother of Mrs. Bittell. The plaintiff alleged that her mother influenced Leppert and prejudiced him against her. This was denied by the widow. Lepert died in November, 1917.

We Give Eagle Stamps

Sensenbrenner's
SIXTH AND ST. CHARLES

Open Sat. Until 6 P. M.

Clearance—Men's Shoes

Choice Any $6 or $7 Shoe in the Store

$4.85

SATURDAY ONLY

Cordovan Calf
Cherry Calf
Brown Vici Kid

Gunmetal
Vici Kid
Box Calf

In this event tomorrow we include all our finer makes of Men's Shoes, in every desired style—choose from the latest English lasts, straight lasts, combination lasts, French lasts, etc. Every pair Goodyear welt sewed, of course. A complete range of sizes from 5½ to 12; widths, AA to E.

Men! Here's a saving opportunity that seldom presents itself on high-grade footwear of this character, so we advise you being on hand tomorrow without fail.

EASY PAYMENTS

ADVANCE SALE—
Of the Newest Spring Styles
WOMEN'S "BOX" SUITS AND CAPES

At prices that are nothing short of sensational.

The Capes $22.50 | The Suits $29.75

WEAR WHILE YOU PAY

Box Suits and Capes will be the most popular styles for the coming season. Manufacturers all over the country are working overtime to supply the demand. As a result of a fortunate purchase we offer you an advance showing of these styles in colors suitable for immediate wear. Because of our immense 107-store buying power we secured these garments at a wonderful saving, and offer them to you at prices as low as some wholesalers ask. The materials, trimmings and workmanship are of the highest order. See these wonderful bargains for yourself.

Spring Millinery
We are also showing a splendid line of high-grade Millinery—attractively priced at $6.50

GATELY'S
GOOD-GOODS
821 Washington Avenue (Opp. Statler Hotel)

The Sunday Post-Dispatch has over ONE-HALF MILLION More readers than any other newspaper west of the Mississippi. "First in Everything."

This Paramount Star
USES
Newbro's Herpicide

"Hearken," said a maiden fair—
A girl with a wealth of beautiful hair;
Whose name we see emblazoned far,
On the screens of filmdom—a glowing star.

"Hearken dear maidens—you who long,
For the admiration of the throng;
While I tell of a charm, each may possess,
Of more importance than form or dress.

To all the world you will seem fair,
With lustrous, shimmering, glossy hair.
Hair that will be your greatest pride,
May be obtained with Herpicide.

That preparation first and best
Of all scalp nourishing foods possessed—
Do not delay but at once decide
On a trial of Newbro's Herpicide."

Sold Everywhere. Applications at the Better Barber Shops.

A generous sample of Newbro's Herpicide sent postpaid for 10c in stamps or coin. Address: The Herpicide Company, Dept. 175-B, Detroit, U. S. A.

WOLFF-WILSON DRUG CO., Spec. Agent.

Saturday Garland's Tomorrow

COATS

And more Coats. If you knew how many Winter Coats we have in our wardrobes, and on our racks, at prices between $25.00 and $85.00, you wouldn't wonder at the way we are reducing prices of these lines. We have a lot, too, from $85.00 up to $195.00, but not so many as we have under $85.00. It's these Coats we must work on tomorrow, Saturday, the last day of our Special Nine-Day Series of

JANUARY SALES

$15
For Coats Worth to $35.00

Fur-Trimmed Coats of such material as velour, pompom, soft cheviots, etc., the kind of fabrics and in the colors seldom seen in Coats under $50.00. Big, loose, form-enveloping models, or the snug-belted Coat, with deep pockets and large buttons. One of these Coats is shown in sketch at right, made of Burgundy velour, Hudson Seal collar.

Up to $59.50 Coats for $39.50

Up to $79.50 Coats for $49.50

Let us show you these Coats. Style after style, color after color, fabric after fabric, each style seemingly more charming than the one before, each color more pleasing, each fabric more satisfying. All the soft-face materials of fashion, all the colors and color tones of popularity. A Coat for every taste and fancy, for every daytime occasion, and when, after seeing the Coats, then turning to the prices—well, see the Coats first. Let us show them to you tomorrow.

Pictured—Rose—Taupe Velour Coat, Fur Collar, $15.00

BLOUSES
Specially Reduced
Values to $6.50,
$2.95

About 300 Sample Waists, also broken lines from our regular stock, in Georgette, flesh, white and suit shades, in every wanted style. Only one or two of a kind, but all sizes in one style or other.

DRESSES
Specially Reduced
Values to $29.50,
$12.95

Serges, Satins, Taffetas. A great assortment of daytime styles. Combinations that are smart and original. Trimming effects that are new. Colors that are most in favor. Over 30 styles in all. Sizes for misses and women.

Girls' Coats

About 75 Coats for girls 6 to 16 have been assembled in two lots for close-out. Values to $35.00.

Lot 1, 6 to 16 years, at $9.95

Lot 2, 6 to 12 years, at $23.50

All Our Fine Trimmed and Tailored
HATS
FOR CHILDREN AND GIRLS. SIZES 2 TO 12 YEARS. IN FINEST VELVETS, VELOURS, PLUSHES, FELTS. VALUES UP TO $10.00. SALE PRICE,
$2.50
(These Hats on Second Floor.)

THOMAS W. GARLAND 409-11-13 Broadway

APPRECIATION OF ROOSEVELT GENERALLY EXPRESSED IN JAPAN

"Perhaps the One Great American Who Understood Us," Says Former Ambassador to U. S.

By the Associated Press

TOKIO, Jan. 10.—The newspapers, in addition to commenting editorially on the life of former President Roosevelt, make features of interviews with Japanese statesmen, all of which are couched in appreciative terms of Col. Roosevelt.

Masanao Hanihara, chief of the political bureau of the Foreign Office, is quoted as saying: "The Japanese somewhat misunderstood Col. Roosevelt, but could we publish what he did for the Portsmouth peace our people would be grateful."

Baron Kogoro Takahiro, former Ambassador to the United States, said: "Col. Roosevelt trusted me, receiving me with an informality not accorded to other diplomats. This evidenced his special good will to Japan and the Japanese."

Aimara Sato, former Ambassador to Washington, and a member of the suite of Marquis Komura in the Russo-Japanese peace conference at Portsmouth, said: "This great statesman was a powerful supporter of Japan and perhaps the only great American who understood us."

The Hochi says Prince Katsura (Japanese Premier during the Russo-Japanese war) and Gen. Baron Kodama, chief of staff for Field Marshal Oyama, "wept for joy when Roosevelt consented to mediate" in the war with Russia.

When HELP is wanted use a Post-Dispatch Help Want Ad.

$1 DOWN $1 A WEEK

You can secure the finest Diamonds, Watches and Jewelry here by simply paying $1.00 down and the balance in easy monthly payments. This is the best and most simple way to own a valuable diamond.

ELGIN WATCH

The World's Finest Timekeeper

These Watches are the standard of the world. Set in neat thin model, 20-year gold-filled case, warranted to keep accurate time; can be had here at much below the average cost. This beautiful thin model in attractive design, full of character, is a special bargain at $18.

$18

Wrist Watch

You can find nothing more useful than a good Wrist Watch. Tell the time at a glance, without the necessity of finding a place to keep your watch. Shown here is our leader that is a beautiful timepiece and guaranteed to keep accurate time. A wonderful value at.....

$20

Perfect Blue-White DIAMONDS

Buying a Diamond here is the simplest thing on earth. Choose from our selection of blue-white, perfectly cut stones—pay $1.00 down and 50c a week until the full price is paid. In the meantime you wear the diamond, which can be had here at the small sum of

$25

Open Saturday Until 9:00 P. M.

McCoy-Weber

2ND FLOOR 6TH and LOCUST ORIEL BLDG.

ENTRANCE 4 DOORS SOUTH OF LOCUST

EMBLEM ADOPTED BY CLEARING HOUSE

ST. LOUIS CLEARING-HOUSE ASSOCIATION MEMBER

FIRST

The first Trust Company of our City to join the St. Louis Clearing-House Association and the first to join the Federal Reserve System was the Mercantile!

WHEN your money is placed in the care of the Mercantile Trust Company it is not only protected by the St. Louis Clearing-House Association, but is also under the vigilant supervision of bank examiners from both Missouri and Illinois. Then, our membership in the Federal Reserve System provides the additional supreme protection of the United States Government itself!

Can you conceive stronger guarantees of safety than these? The fourfold guardianship of the world's leading nation, two great States and the financial association of the "Fourth City"!

Mercantile Trust Company

Member Federal Reserve System — U. S. Government Protection

EIGHTH AND LOCUST —TO ST. CHARLES

MISS FLORENCE MOTT TO WED L. M. WATTS

Announcement Made at Luncheon Given Today by Miss Mott's Aunt, Mrs. D. A. Bixby.

MRS. DAVID ALONZO BIXBY of 5071 Westminster place entertained with an informal luncheon today in honor of her niece, Miss Florence McElroy Mott at which the engagement of Miss Mott to Lieut. Lawson M. Watts, son of Mr. and Mrs. Frank O. Watts of 5399 Lindell boulevard, was announced. Miss Mott resides with her aunt, Mrs. Bixby, and for the last two years has been attending the University of Illinois and is very popular in the younger set. Lieut. Watts returned a short while ago from France where he saw active service and is here, having received his honorable discharge. Twelve of Miss Mott's intimate friends were guests at the luncheon. The wedding will take place some time in the near future.

Social Items

Social events on the entertainment calendar for the immediate future include the series of three afternoon card parties that the Relatives' Auxiliary of the St. Louis National Guard will give Thursday, Friday and Saturday afternoons of next week at Moolah Temple, in conjunction with the Military Carnival that the Auxiliary will offer on those days.

The proceeds of the carnival are to be used in assisting many of the men upon their return from the front, to tide them over such time until they are able to obtain employment.

Mrs. Henry Stewart of 3642 Flora boulevard is in charge of the arrangements for the card parties. The game will commence each day at 2 o'clock, and those purchasing tickets will be privileged to make up their own tables and play at whatever hour suits their convenience.

Among the maids and matrons assisting Mrs. Stewart are included Mmes. B. G. Fallis, W. E. McGaughan, W. E. Bilsbarrow, Beverly Johnson; Misses Elsie Haill, Helen Barron, Mary Jane Albert, Marion Johnson, Hattie Hartnett, Loomis, Krause and Weigand.

Mr. and Mrs. Gerard Lambert, who have been residing in the East, have come to St. Louis and have taken the apartment of Mrs. Charles Scullin in the Oxford during Mrs. Scullin's absence in California.

Mr. and Mrs. Samuel N. Holliday, who have been residing in the East, are the guests of Mr. Holliday's sister, Mrs. Charles E. Bascom of 52 Portland place. Mr. Holliday is with the Emergency Fleet Corporation at Hog Island, Philadelphia.

Mrs. Walter McKittrick and her family of 54 Westmoreland place expect to depart in a few days for Chandler, Ariz.

Mr. and Mrs. Edward Mallinckrodt and their family of 16 Westmoreland place expect to join the winter colony at Chandler, Ariz., as will also Mr. and Mrs. D. D. Walker of Brentmoor, who spent part of last winter there.

Miss Ruth Burgess will be the guest of Miss Natalie Ross of 5592 Pershing avenue over the week-end and will return to her home in Detroit on Tuesday.

Mrs. Harvey Delano, wife of Commander Delano, U. S. N., who is the guest of Mrs. Oliver T. Johnson of 4270 Botanical avenue, was the honoree of a tea given yesterday afternoon by her hostess. Mrs. Delano is Mr. Johnson's sister and she and her husband will remain a few days as guests at the Johnson home.

Mrs. A. C. Smithers, who resided at 5017 Washington boulevard, departed the first of the week for California, where she will make her home.

Mmes. John F. Weber, I. G. Baker, W. L. Kline, L. M. Ottofy and Redmond W. McBride will entertain the St. Louis Chapter, U. D. C., on Monday afternoon at the residence of Mrs. Weber, 4618 Maryland avenue.

The Woman's Council will give a card party tomorrow afternoon in the rose parlor of the Buckingham for the benefit of the Americanization work of the council that is doing so much for the foreign element of our city.

Mrs. A. C. Meyer of 3954 Flora boulevard entertained the members of the Minerva Club today. Mrs. Joseph McKean was assisting hostess.

Crown-All Hat Co.
Have two stores, 403 N. 7th st., 901 Pine st.—Adv.

CATHOLIC LEAGUE MEETING

War Relief Work Will Be Reviewed Tuesday Evening.

Three members of the Catholic War Council, the Rev. John Burke, Dr. John M. Carroll and Mrs. Margaret Long, will address the Catholic Women's League at the Cathedral auditorium Tuesday evening. They are the directing heads of the war relief and reconstruction work of the Catholic Church in the United States.

The meeting will mark the windup of the league's work and the initiation of reconstruction work. Mrs. Theodore Benoist will preside and give a digest of the war relief work accomplished by the league. The Knights of Columbus Quartet will sing.

When HELP is wanted use a Post-Dispatch Help Want Ad.

IS ACTIVE IN PLAN TO HELP SOLDIERS

Miss Elsie Haill...

ESPIONAGE LAW ASSAILED IN SENATE AS UNCONSTITUTIONAL

Maryland Member Also Demands Immediate Release of Wire Systems in Urging Repeal of War Measure.

By the Associated Press.

WASHINGTON, Jan. 10.—Repeal of the espionage act as proposed by him in a bill was urged in the Senate yesterday by Senator France of Maryland, who declared that in his judgment its enactment was "unjustifiable, unconstitutional."

He also argued for full publicity in connection with Government business, open diplomacy and immediate release of the wire systems from what he called "the clutch of a reactionary administration."

Repeal of the section of the espionage law permitting embargoes being placed on exports and also the section of the trading with the enemy act that requires a license for permission to export commodities was proposed in bills introduced in the House by Representative Fuller of Illinois.

No other studies give such QUICK and SURE returns as

Shorthand and Bookkeeping

RUBICAM BUSINESS SCHOOL

4931-33 Delmar Av. Grand and Arsenal

WASHING WON'T RID HAIR OF DANDRUFF

The only sure way to get rid of dandruff is to dissolve it, then you destroy it entirely. To do this, get about four ounces of ordinary liquid arvon; apply it at night when retiring; use enough to moisten the scalp and rub it in gently with the finger tips.

Do this tonight, and by morning, most if not all, of your dandruff will be gone, and three or four more applications will completely dissolve and entirely destroy every single sign and trace of it, no matter how much dandruff you may have.

You will find too, that all itching and digging of the scalp will stop at once, and your hair will be fluffy, lustrous, glossy, silky and soft, and look and feel a hundred times better.

You can get liquid arvon at any drug store. It is inexpensive and never fails to do the work.—ADV.

Nuxated Iron increases strength and endurance of delicate, nervous, run-down people in two weeks' time in many instances. It has been used and endorsed by such men as Hon. Leslie M. Shaw, former Secretary of the Treasury and ex-Governor of Iowa; Former United States Senator and Vice-Presidential Nominee, Charles A. Towne; U. S. Commissioner of Immigration Hon. Anthony Caminetti, also United States Judge G. W. Atkinson of the Court of Claims of Washington, and others. Ask your doctor or druggist about it.

—ADV.

ARE YOU ASLEEP? Read the Want Ads and learn the answers.

The promise of a great mill

Now in the days preceding our victorious peace, the great Mayo Mills at Mayodan, N. C., are getting underwear production back to its normal peace basis.

And a big new mill at Mt. Airy, N. C.—turning out hundreds of dozens of cozy-warm Mayos per week—is making Mayo production hum.

Readjustment has been difficult; but now the path is clear. America's men will be warm next Winter.

Next Fall there will be a full supply of warm, snug, 10-rib-to-the-inch Mayo Underwear. *That is the promise of this great mill.*

From Alaska to the Gulf, all the thousands of men and boys who have learned to love the comfort of these pure-cotton undergarments, will be Mayo-clad again.

You may even be able to get your Mayo suit now—*surely* next Fall. Remember Mayo.

TO DEALERS: *Jobbers already have assurance of unlimited Mayo deliveries*

THE MAYO MILLS • • MAYODAN, N. C.

Sales Office: 346 Broadway, New York City

Mayo

Made from Mayo Yarn

WINTER UNDERWEAR *for* MEN *and* BOYS

UNION SUITS • SHIRTS • DRAWERS

The famous diamond that identifies all Mayo Underwear

CHRISTMAS FETE CONTRIBUTIONS

CONTRIBUTIONS.

Previously acknowledged..$10,209.97
Total of lists 75.40
C. H. Moss Commission Co., 411 Morgan 1.00
J. W. Leguerrier, 5809 Delmar 2.00
Bruno Franz Sons, 919 N. Broadway 5.00
Foell & Co., 123 Market 1.00
Victor Ehling, 51 Musical Arts Bldg 1.00
Thomas F. Pechan, 2022 South 12th 2.00

Total $10,297.37

A. Kohrman, 1409 S. 12th St.
Foley ....$0 25 Joe 10
Willis .... 25 Johnson 25
Joe Reis .... 25 K. 25
W. Reis 25
Wirth .... 25 Total $2 35
A. K. 50

Tennessee National Life and Accident Insurance Co., 1000 N. Grand Av.
Henry Deuser ..$0 25 J. M. Cackham 10
A. Meyers .... 25 C. S. Rammy .. 10
A. Medart .... 25 W. Clark 10
P. J. Landgraf.. 25 G. H. Willingham 10
J. V. Schoene .. 10 H. J. B. 10
G. Musil .... 10 R. Shain 10
A. W. Bauer .. 10 E. J. Hanis 10
H. H. Schulz .. 25 G. D. Man 10
J. A. Wilkerson. 25 M. Geiser 10
J. J. Omyer .. 25 L. Marks 15
A. G. .... 10 G. D. Wright .. 25
Joe Lamar .... 10 M. Jenkins 10
C. O. Stoll .. 10 H. G. Noss 15
J. M. Velsh .. 25 J. Dourcellie .. 25
J. T. Fleming .. 25 H. C. Harris .. 25
H. F. Gruenewal 25
Jas. Otto .... 25 Total $5 70
A. Bearman .. 25

Delclaire Grocer Co., 5608 Delmar.
Geo. Atlanta ...$0 25 C. Muscana 25
Georgia L. Cox.. 25 B. McConkle 25
Daniel Laux .... 05 Carroll Manning. 05
M. C. March .... 25 Lester Maslin .. 10
Emmett Lee .... 05 Cash 1 88
Cash 1 50
R. F. McConkle .. 25 Total $5 18
H. E. Detlen .. 25

Miss Clara Lichlenstein, 4106 N. Grand
Chas. C. Kurz ..$2 00
Total $2 00

Charles G. Arras, 6125 Bartmer av.
Grace Arras ..$0 50 J. McCullough . 25
Bessie Arras .. 50
Isabelle Cheney . 50 Total $2 25
N. Conrad 50

Carter Carburetor Co., 2840 N. Spring.
M. Meerets ....$0 25 Arthur Krome . 50
R. McIlvaine .. 25
M. S. Barker .. 25 Total $1 75
E. L. Walker .. 50

J. S. Leddy, 3193 S. Kings highway.
Albert Leddy ..$0 25 Mary G. Leddy.. 25
Margaret Leddy. 25
Lois Leddy .... 25 Total $1 00

Sachs Mfg. Co., 5th Fl. Martin Bldg.
I. Laban ....$0 50 Alma 10
T. Nelson .... 25 Vera 10
Sonenriech .... 50 Julia 10
Beert .... 10 Ethel 10
Agnes .... 10 Evelyn 10
Lilly 10
Edna .... 10 Total $2 25
Mavzie 10

Hydraulic Press Brick Co., 4995 Manchester.
Jos. S. ....$0 25 John Jewell 10
P. J. Kroeker .. 25 Alf Handley 25
Jos. Stacker .. 05
M. Koerner .... 25 Total $1 15

Standard Catering Co., 3570 Olive St.
Little George ..$0 10 Carrie Aldridge . 10
H. Thomasson .. 25 M. Vorgeld 10
Helen Cooper .. 10 John Goldwry .. 25
Edna Overholt .. 25 Mr. Mann 10
M. George .... 10 H. S. Argetis .. 10
Dr. W. J. Loin.. 25 C. Lorbert 25
Rose Kelly .... 25 M. Huesmeler .. 25
Geo. Georges .. 25 Lucile Gibson .. 05
C. J. Pappas .. 25 R. B. Turnstall. 05
H. C. Schultz .. 25 J. P. F. Kracke . 10
A. Katrul .... 25 W. J. D. Knecker 10
C. Howell 10
M. McGuire .... 10 Total $4 05
Jennie Leland.. 10

Circulation Department, Carriers Additional.
Barrett Bright ..$0 50 C. Mindel 50
A. Moslenick .. 25 Siemer 50
A. O. Steiner .. 50
Kasdov .... 50 Total $2 55

St. Louis Ice Cream Cone Co., 916 S. Fourth street.
Nick Kabbaz ..$1 00 Andrew Srood .. 50
Albert Kabbaz .. 1 00 Charlie Ferris .. 25
Geo. McCary .... 50 Thiera Kelly 10
Jas. Shanis 50
Philip Sweny.... 50 Total $4 85
Rich. Mathfood .. 50

The St. Louis Art League, 1023 Syndicate Trust Bldg.
F. E. A. ....$1 00 Lucille Idler 25
Lulu Reis 50
C. D. Platt .... 50 Total $2 25

Silk Buffett, 511 N. 12th St.
J. T. H. ....$0 25 John Byrnes.... 25
J. W. S. .... 25 C. W. Shell 25
J. D. L. .... 25 F. M. Sturgeon . 25
C. W. M. 25
Ed. S. .... 25 Total $2 00

F. Mitchel, 1909 Pine St.
Cash ....$0 50 Cash 50
Total $1 00

F. W. Woolworth & Co., 510 Washington Av.
F. W. Woolw'th.$2 00 Cash 80
R. E. Smith 1 00
G. M. Bibb .... 50 Total $4 30

New Oxford Market, 3867 McRee Av.
A. Schwick ....$0 25 R. H. Perdue 25
Tom Dailey .... 25 Geo. Maximer.... 25
Ben Falls .... 25 Mrs. Sturgis 50
J. B. Adams 25
John Hamess .... 25 Total $2 50
J. Hennessey 25

Jos. H. Brogan, 2800 N. 15th. St.
James C. Casper.$0 10 H. Landrake 10
Mike Kamp .... 25 J. H. B. 1 00
O. W. M. .... 25 Cash 05
R. W. 25
H. Ruhmann .... 25 Total $2 50
Elmer H. Bohle 25

American Cotton Oil Co., 2745 Papin.
W. Buschman..$ 25 O. Litzinger 25
W. Bushell .... 25 J. W. Smith 25
H. Mueller .... 25 L. Weyerich 25
Cash .... 25 M. Fitzgerald 25
W. Christopher. 25 T. Leyman 25
W. Richard .... 25 W. Hartrell 25
C. P. Edwards.. 25 J. Kelly 10
J. McGrath .... 25 J. Winsted 25
Joe Mel .... 25 T. Antic 25
J. J. McGrath .. 25 W. Hoover 25
J. Kenneth .... 25 H. Shutz 50
T. E. Houts .... 25 Cash 25
G. Roberts .... 25 E. Seibert 25
P. Bolson .... 25 C. Bloess 25
J. Halloran 25
A. T. Thomas .... 25 Total $7 50

Seventh St. Realty & Power Co., 904 Holland Building.
J. Reynolds ....$ 25 Mrs. Nelson 50
P. Nelsen .... 50 B. A. Grote 25
E. J. Grote 25
S. E. Grote .... 50 Total $2 25

Louis Goldberg Furn. Co., 1920 Franklin.
L. Goldberg Fur. C. C. Pastel 25
Co. $2 00
Total $2 25

Dr. Charles Hendricks, 1377 Temple.
Skymore Lodge.$1 00
Total $1 00

Mrs. Elizabeth Bumstead, 2905 Chouteau Avenue.
Bertha Starr ..$ 10 Miss L. Dininger 25
Cash .... 25 Mrs. Fay 25
Geo. Clark .... 25 Mrs. G. Powers. 25
A. Henson .... 25 Mrs. Bumstead. 50
Mrs. M. Cain 25
Mrs. Livingston. 10 Total $2 55

R. J. Johnson Soap Co., 2055 Railway Exchange Building.
M. Martin ....$5 00 C. A. Zeitz 1 00
A. Reardon .... 50 J. M. Young 1 00
E. Heffner .... 50 G. Hartmann 50
F. Henker .... 25 E. Koenneker 25
J. Atwood 25
J. H. Lopez .... 50 Total $10 25
L. C. Wessel 50

Wm. H. Ligible, 823 Clark.
L. Bode ....$ 50 W. Ligible 50
Oldham 25
Chabr .... 50 Total $2 00
E. Williams 25

Mendenhall Motor Co., 2315 Locust.
W. J. Mendenhall and wife.$6 00 Billie Becker 50
F. Jordan .... 1 00 Floyd Lemati .. 1 00
Ed. Bernhardt .. 25 J. O. Sanderson 25
Hy. Schnell .... 50 F. Pelser 50
Earl Sparr .... 50 Ollie Klotch 50
Becker .... 25 Ben Seely 25
H. Porterfield .. 25 Bill Kuntz 25
C. Hefner .... 25 H. Hefner 25
B. Crawford .... 25 C. McClure 25
Tom Ferguson .. 40
J. O'Donnell .... 50 Total $14 00

American Central Ins. Co., 6th Fl., Odd Fellows' Bldg.
E. Voigt ....$0 50 D. H. Farrell 50
A. Van Thompson 25 Ruth Sprague 25
Dale .... 25 J. J. Allen Jr.... 25
J. P. Stead .... 25 E. G. Moehle 25
Clara Miller .... 25 G. Voitlein 25
M. R. Armstrong 50 Fred Paul Jr. 25
P. A. Allison .... 25 D. Silva 25
Arnt .... 25 James E. Lucky 25
S. Sahn .... 25 J. Victor Herd 25
J. Miller .... 25 J. E. Powell 25
M. O'Brien .... 25 J. J. Schroeder 25
O. Simon .... 25 H. Pfarrer 25
L. Kaufmann .... 25 M. Johnson 25
D. Coyert .... 25 H. Sterett 50
V. C. Kremzer .. 25 O. E. Rieman 50
J. Hertrich .... 25 Conrad Rider 50
Clara Sexton .... 25 A. J. Reis 25
Wm. R. Connors. 25 Corrine F. Joseph 25
E. Harvey 25
J. B. Kurz .... 25 Total $11 25
F. Sappington 25

Geo. Gells, 7200 N. Broadway.
Geo. Gells ....$1 00 Wm. Winning.. 50
Total $1 50

C. T. Anderson Sewing Machine Co., 1716 Franklin.
G. Anderson....$ 25 C. Anderson.... 25
V. Anderson.... 25
M. Anderson.... 25 Total $1 00

Taylor-Hyatt Co., 900 Third National Bank Bldg.
W. B. Taylor...$ 25 G. Gamp 25
E. K. Hyatt .... 25 G. Washington.. 10
E. F. Bosch.... 25
W. Crouse .... 10 Total $1 30
G. Menges 10

Smith Furniture Co., 4332 Easton Av.
A. L. Smith ...$1 00 Miss Smith.... 25
Mrs. Elsmar.... 25
Total $1 50

Columbia Elec. Co., 1100 Pine St.
H. Cammam ...$ 25 P. Schmitt 50
A. Steiner 25
L. Thierbach.... 25 Total $1 75
E. Edie 50

Taylor-Suburban Pharm. Co., 918 N. Taylor.
H. Tipenbaum...$ 25 G. Tipenbaum .. 25
Total ....$ 50

Peter Andrikos, 111 N. 14th St.
P. Andrikos....$1 00 J. Akrivas 25
G. Michalas.... 50 A. Styras 50
N. Mavis .... 20 S. Demalis.... 25
M. Pappas.... 25
T. Akrivas .... 50 Total $3 45

Wm. L. Faeste, 3153 Gravois.
H. Epters....$ 10 A. Maulin 25
I. Loetle.... 10 L. Wagner 5
Mrs. Faeste 10
M. Faeste .... 10 Total $1 10
R. Altschuh Jr. 25

Henry Boemer, 2730 Chouteau.
H. Boemer ....$1 00 C. Ross 5
A. Ross 25
P. Ross .... 5 Total $1 35

John Palubick & Son, 4107 Chippewa.
Paps ....$ 10 J. Palubiak.... 25
C. Palubiak 10
J. Chappee .... 25 Total ....$ 80
M. Lake 10

Card's Sunshine Mission, 1526 Market.
E. A. Card ....$1 00 Cash 25
J. C. Koenig .... 25 W. M. Lloyd 10
Cash 25
Cash .... 35 Total $2 00

H. Hoyer Printing Co., 2925 South Jefferson.
S. Kreichelt ....$0 50 H. Wiethop 50
Mrs. L. Hoyer .. 50 H. Hoyer 1 00
John Lofinck 10
W. M. Young .... 50 Total $3 10

Fair Dry Goods, 4002 Easton Av.
M. Fixman ....$1 00 Mrs. Keeton 25
Mrs. Fixman .... 25 P. Fixman 25
Rose Fixman 25
Clara Fixman .... 15 Total $2 50
Carl Fixman 10

Engine Co. No. 35 and Hook and Ladder No. 10, 5450 Arsenal St.
F. Koelker ....$0 25 F. Cudmore 25
W. Cain 25
T. Weaver .... 25 Total $1 25
W. Schulze 25

Wm. T. Egan, 620 Chestnut St.
Wm. T. Egan ..$1 00 W. J. Campbell 50
T. J. Power.... 50
Total $2 00

Wm. Egan, 1400 Franklin Av.
Wm. T. Egan..$1 00 A. Goldfeder.... 25
E. Powers 25
Ben Miller .... 25 Total $2 00
H. Zeller 25

American Loan Co., 201 Wright Bldg.
Jno. J. Warden.$1 00 W. P. Kearney.. 1 00
D.L.Cleveland .. 1 00
L. G. Halvey .. 1 00 Total $5 00
N. C. Neut 1 00

Hunter Mfg. & Com. Co., 944 Century Bldg.
Kirk Adams ....$1 00 M. A. Downes.. 1 00
D. H. Bowman. 1 00
P. M. Hansan . 1 00 Total $5 00
W. B. Hanson . 1 00

Maurer Meat & Prov. Co., 7621 S. Broadway.
Jacob Maurer ..$2 00 Dorothy Maurer 50
Mrs. J. Maurer .. 2 00 Miss Smith 50
M. J. Galagher.. 2 00 Miss Sailer 50
Jessie Maurer .. 50 Miss Schulte 50
Francis Maurer .. 50
Jene Maurer .... 50 Total $10 00

J. F. Holke, 4102A N. Grand.
J. F. Holke ....$0 50 Mary Carroll.... 25
C. F. Sievert 50
Total $1 25

Gevecker Sheet Metal Co., 5020 Easton.
C. J. Gevecker .$1 00 Wm. Gevecker . 25
Harry Gevecker 1 00
Wm. Hawk .... 25 Total $2 75
R. Finke 25

John F. Byrne, 1317 N. Broadway.
Jas. P. Miles...$1 00 ton 1 00
Jno. F. Byrne. 1 00 Harry Levin .. 1 00
Wm. J. Ryan... 1 00
Dan E. Naughton Total $5 00

Levy Lee O Co., 103 N. Main St.
Lee Levy ....$2 00 Mann 25
M. H. Levy.... 1 00
H. C. Hevm.... 1 00 Total $4 25
Mrs. H. L.

W. Rodick & Co., 2515 McNair.
Wm. Rodick....$0 50 Louis Hauser.... 05
Harry Schick.... 05 J. Juergens.... 25
A Friend 05
A Friend .... 1 00 Total $2 15
Ed Hauser 25

Hisey Dental Mfg. Co., 217 N. 10th St.
Will Murphy...$0 50 A. M. Hisey.... 1 00
Phyllis Grassius .... 50 C. E. Wright.. 1 00
H. Hisey Jr. .... 1 00 Total $4 00

Kasper Stamp and Seal Co., 821 Locust St., 2d Floor.
T. Hucke ....$ 25 G. P. Bohn 50
J. P. O'Brien.... 25 L. C. Kredell.. 50
J. J. Elahovec.. 25
W. H. Bisse .... 25 Total $2 00

Levy Sample Shoes, 1530 S. Broadway.
John Reher....$0 50 J. Loebner 25
Harry A. Gralnick Jr. .... 25 Robert Levy 50
C. Friebel .... 25 W. W. Levy.... 50
W. G. Ringling. 25 Total $2 50

Lawrence McDaniel, Circuit Attorney, Municipal Courts Bldg.
L. McDaniel....$2 50 V. Lacy 1 00
J. M. Farrar .... 1 00 F. E. Williams.. 50
W. Baer .... 1 00 M. Farley 50
E. A. Feehan.... 1 00 J. W. Griffin.. 1 00
W. L. Connor .. 1 00
J. R. Welsh .... 50 Total $10 50
W. O. Reeder .. 1 00

Peter Markos, 1 S. Sixteenth.
P. Markos ....$ 25 A. Jenne 10
M. Telmines .... 10 N. Kalogeras .. 05
J. Telmines .... 25 W. S. Roller .. 25
A. Valmines .... 10 J. Doudas 25
M. Markios .... 10 S. Kalogerer 50
S. Markios .... 05 T. Telmines 10
H. Markios 25
S. Telmines .... 10 Total $2 65

List No. 4007, From 19 N. Seventh.
H. J. Roettger..$ 25 J. Gleason 25
F. Becker 25
Total ....$ 75

Val A. Bayer, 7800 Water St.
Mrs. Helfrich..$ 25 S. Kennedy 25
V. A. Bayer.... 25
B. Ziegler .... 25 Total $1 00

Chas. Kalb, 3211 Park.
L. Lenahan ...$ 25 C. Kalb 75
Total $1 00

Antle Bros., 900 Montgomery.
H. Brodhage...$ 25 Cash 25
M. Bentlage 25
A. Rittenhouse .. 25 Total $1 00

C. Kunsemueller, 300 City Hall.
Gillespie ....$ 25 C. Kunsemueller 1 00
M. Whyte 25
Bell .... 25 Total $1 75

Schmidt's Hair Store, 507 N. Taylor.
A. Hageman ...$ 25 Mrs. Rumble 25
E. Wehring 25
Cash .... 25 Total $1 25
H. Doyle 25

Windermere Hotel, 5601 Delmar.
F. Kenney ....$1 00 Mrs. M.E. Begg 1 00
F. F. Pfeium.... 1 00 E. Babbitt 1 00
A. A. Wilkison. 1 00
B. F. Jones .... 1 00 Total $6 00

Imperial Restaurant 625 N. Euclid.
P. N. Borgio...$ 05 Mrs. Heiper 25
L. Laskan .... 50 G. Loskaris 70
Thomo 25
M. Berents .... 25 Total $2 00

Phoenix Pharmacy, 2601 Cass.
J. Soragham ..$1 00 J. Curvan 25
B. H. G. 1 00
A E. Griesedieck 50 Total $2 75

Washington Candy Co., 4900 Delmar.
J. Catsigianis..$1 00 Mrs. Catsigianis 50
M. Ray 50
Total $2 00

G. C. Staats Market, 4124 W. Natural Bridge av.
G. C. Staats ...$1 00 Mabel Staats .. 25
J. W. Brasch ... 1 00
D. McNamara .. 25 Total $2 75
Geo. Paike 25

Wabash Railroad Purchasing Dept., 1318 Railway Exchange.
Cash ....$0 50 Cash 25
Cash .... 50 Roland Ude 25
Cash .... 25 Cash 25
Cash .... 25 Cash 25
Cash .... 50 Cash 25
H. L. Cullen .... 25 T. J. F. 2 00
H. Ayers 25
C. Middendorff. 25 Total $6 25
Cash 25

Otto Hinze, 2608 Cherokee.
F. Zykan ....$0 10 O. M. Hinze.... 1 00
A. Hinze 25
Total $1 35

Julius L. Freund, 814 Franklin Av.
J. L. Freund...$2 00 David E. Muehlhauser 50
Fred Muehlhauser 25
Total $2 75

Kahns Hair Shop, 386 N. Euclid Av.
Harry S. Colome ....$0 50 man 25
Kahn's Hair Grace Tacke 25
Shop .... 1 00 Total $2 00
Emilie Winkelman

J. Reinberg, 1532 Tower Grove.
Thos. Gibson ...$0 25 Louis Loewenthal 25
Total $0 50

Mortgage Guarantee Co. of St. Louis, 202 N. Broadway.
L. Kennard ....$1 00 B. F. Mathor.... 50
Tom W. Bennett 5 00 Cressie Osborne. 25
Jno. M. Maloney 1 00 N. E. McMillan. 50
H. H. Hodgden.. 1 00 S. A. Gore.... 1 00
Arthur S. Little 1 00 John J. McAuliffe 50
J. E. Gorman .. 1 00
S. Waldeck .... 50 J. N. Osimn.... 50
G. H. Wirghard. 1 00 E. J. Miller.... 50
V. Spaning 50
A. W. Little .... 1 00 Total $16 75

John Rudolph Baumgartner, 1403 Cass.
J. F. B. ....$0 25 Louis Huber 25
R. Baumgartner 25 Willie Huber 10
Geo. Leddete .... 25 Dan Huber 25
R. F. J. .... 25 Dan Jr. 5
J. B. F. 25
John Baum .... 10 Total $2 00

Stylefit Shirt Co., 923 Washington
Cash ....$0 25 Cash 25
Cash .... 25 Starris 10
Jake .... 50 Walter 25
Cash .... 15 Cash 15
Cash .... 10 Cash 15
Cash .... 10 B. C. H. 50
Cash 10
Cash .... 10 Total $2 95

Laclede Hardware Co., 3350 Laclede.
B. Raseh ....$1 00 I. Raseh 50
I. M. Raseh.... 25
Total $1 75

Johns & Bewig Hardware Co., 2754 Park Av.
A. C. Bewig ...$ 25
Johns & Bewig Total $1 25
Hdw. Co. 1 00

M. Kinney, 408 Navarre Bldg.
M. Kinney ....$1 00 T. Owens 50
J. Collier 25
E. C. Chase .... 50 Total $2 75
E. Ebstein 50

Gandolfo Ghio Mfg. Co., 118 Market.
S. P. B. ....$1 00 Cash 25
H.W. Wittbracht 1 00
C. A. Switzer .. 1 00 Total $3 25

Boyd & Bradley, 2924 Olive St.
W. C. Boyd ....$1 00 Paul Outlaw 25
Ross Stroud .... 50 Bert Meyers 25
D. M. Glass 10
Young Outlaw .. 50 Total $2 60

J. Krisman Jewelry Co., 1003 Market.
J. Krisman ...$1 00 No. Name 25
Total $1 25

Roman & Bush Iron Co., 1314 Fullerton Bldg.
Cash ....$0 50 L. R. Bush ...10 00
Cash 25
Cash .... 50 Total $11 00

Consolidated Garment Co., Third Floor, 1324 Washington Av.
Geo. Steenstro..$0 25 Mattie Weddle.. 25
Floyd E. Deal. 25 Ruth Radke 25
A. Shaughnessy. 25 Mrs. K. Uitzer. 50
Mrs. Montrey .. 25 Mrs. M. Klages. 25
Anna Ruebel.... 25 Josephine R..... 25
Marie Fiacre .. 25 J. Cavanaugh.. 25
Bessie Montrey. 25 Emma Van B. .. 25
May Albrecht.. 25 Mrs. Memick.... 25
Edna Dreisvogt .... 25 Cash 25
Consolidated Garment Co... 1 00
Mrs. Higntsman .... 25 Total $8 00

Perfect Fit Garment Co., 717 Lucas
J. Hoff $0 15
P. & S. .... 50 Total $0 69
Cash 4

M. Berman Ladies Tailoring Co. 318 Mermod-Jaccards Bldg.
M. Berman ....$0 25 L. Bruner 15
Marion Pollard.. 10
Cash .... 10 Total 65
R. Garden 05

Coussens Sisters, 5847 Delmar.
Mary R. Coussens ....$0 25 Rupp 10
B. P. Coussens. 25
Lena Gordon .. 05 E. M. Stealey.. 25
Jessie B. Hovey. 25 Mrs. C. Peltason 25
Mrs. G. Kenamore .... 25 Lydia Boehmer. 25
Mary Elizabeth Brabes .... 20 R. Ruth Walters 25
Edna Frances Coleman .... 25 Hilda Meyer .. 10
C. M. Terry.. 10
Mollie Speier .. 25
Ann V. Jennings 25 Mrs. N. Livingston 15
Miss F. Goldstein .... 15 A. H. Burges.. 10
Miss Atliene Goeddel .... 05 Kath. Post 10
Mrs. C. L. Boehm 10
Kathleen M. Brennan .... 25 Mrs. Palk 25
Mrs. C. M. R.. 10 Miss McChesney 10
Mrs. H. T. Tankersley .... 10 Miss M. Ray... 10
Mrs. H. A.
Total $5 55

Gregory Bros Grocery Co., 3908 Blair
B. L. Gregory..$1 00 M. Reiss 05
N. Gregory .... 50 Henry Byrd 15
Nana Gregory.... 50 Bessie Glenn .. 10
Mrs. Brinker .. 25 Lesley Glenn .. 10
Mrs. Barnett .. 25 Mrs. McQueen .. 25
W. B. Boyd .... 25 W. C. Hase 10
Mrs. A. de Van. 25 H. Heinemann .. 10
Mrs. Schuchardt. 15 Edna Ryan 10
M. A. Gregory. 25
Mrs. Finnemeyer 25 Total $4 65
Marie Reiss 05

Anthony Haeffner, 4972 Easton Av.
T. Haeffner.....$0 25 J. Haeffner 25
Cash .... 03 Ed Gibbons 25
Wm. Sollin .... 25 W. Herbold 10
A. Burkard .... 25 F. H. Vohner .. 25
F. J. O'Keefe.. 25 E. Finklong 50
Cash .... 01 J. Finklong 25
H. McIntyre .... 25 G. Finklong 50
Nap O'Brien .... 25 Gus Pauer 1
Henry Finelong. 10
Henry Ferrel .. 10 Total $4 00

The Lewin Metals Corporation, 23 Branch St.
The Lewin Metals Corp. ....$5 00 S. Marx 25
F. J. Boehning. 25
Mrs. Huseman.. 25 H. Keating 25
F. A. Miller .. 50
A. T. Donley.. 25 Total $7 00
N. L. Whaler.. 25

Mutual Life Insurance Co. of New York, Second Floor, Chemical Bldg.
L. H. Cheney..$1 00 Cash 50
O. Schroedel .. 1 00 E. Beckman 25
M. E. Garvey .. 50 Cash 50
N. C. Loag .... 25 E. J. Thomas .. 25
E. Bailey .... 25 R. H. Fecht 25
G. Kraemer 25
J. C. Lea .... 50 Total $5 50

American Automobile and Supply Co., 3200 Locust St.
A. A. & S. Co...$5 00 R. H. Pollock.. 50
W. E. Wallace. 1 00
Total $6 50

Princess Candy Co. 1402 N. Grand Av.
A. N. Stylos ..$ 10 W. Kuhlmann.. 25
A. Jannacopoulos 20 P. Athanasopoulo 25
A. Morgenau .. 25 N. Polson 30
M. Colley 15
P. Thompson .. 25 Total $2 00
C. Pilcher 25

Multiple Boring Machine Co., 2212 Washington Av.
C. F. Frounan.$1 00 Edw. J. Barry. 25
Angie Frounan. 25 Joe Kolph 25
Jennie Frounan. 25 Jos. Peden 50
J. G. Widman.. 50 Clarence Knebel. 25
Mrs. McD. 25
M. Gordon .... 10 Total $3 70
C. F. H. 10

Wm. J. Brennan General Co., 956 Godfellow Av.
W. J. Brennan.$1 00 Catherine Duffy. 25
C. E. J. Brennan 50 Lucille Murphy. 25
Mrs. McGinnis.. 25 Otto Melter 25
Eugene McCollum 25 Ray Oppelland. 25
Ed Sommerer .. 25
Helen Duffy. .... 15 Total $3 40

M. M. Hayes Printing Co., 314 Locust.
Frk. Stetina Jr.$1 00 A. J. Stetina... 50
J. J. Mathews. 50
Total $2 00

W. H. Gage Glue Co., 114 Pine St.
W. H. Gage...$5 00 C. L. Presselsen 25
C. A. Gage .... 2 00 Fred Maier 25
J. F. Dister .... 50 Tom Burke 25
V. O. Books 50
E. L. Hernstreet 50 Total $9 25

Faria Fruit Co., 818 N. 4th St.
Spero Furia ..$0 50 Arthur Golt 50
John Furia .... 75 J. Furia 2 00
Sam Greco .... 50 Marie Marl 50
Bob Bowden .... 50 J. W. Behdi 50
Miss Lemp 50
Joe Biserl .... 25 Total $7 00
Ben Stock 50

Knights of Columbus, 3549 Olive St.
Helen Hardy ..$0 10 L. Brinckworth. 25
J. B. Hardy .... 10 L. Gerritzen 25
Mrs.J.B.Hardy. 10 Tom Walsh 25
Dorothy Gotthelf 10 S. J. McK..... 25
Ethel Gotthelf .. 15 Andrew Murphy. 25
M. D. .... 10 T. C. Weinand. 10
Mrs. J. O'Reilly 10 J. M. Spresser.. 10
McCullom Bros. 25 E. F. Rehm 10
Dr.A.L.Fitzporter 25 G. C. Williams. 10
P. P. Stretch .. 25 Wm. J. Shea... 10
Edw. A. Foley. 25 J. C. Paubee... 10
J. M. Kelly 25
P. A. Winter .... 25 Total $4 55
E. J. Cullen 25

Post-Dispatch, Commercial Adv. Dept.
Geo.M.Burbach. $5 00 M. Robin 50
J. C. Isaacs .. 1 00 H. S. Bowers .. 1 00
R. Zork .... 1 00 Vera J. Holcomb 50
S. M. Chambers 1 00 Leone Marsh .. 50
C. M. Young.... 1 00 H. E. Meyer.. 25
D. H. Pfister .. 1 00 E. H. Lebens .. 50
R. M. 1 00
Jos. R. Heckel.. 1 00 Total $15 75
H. D. Smith 50

THREE TRANSPORTS CARRYING 6000 SOLDIERS LEAVE FRANCE

Many Sick and Wounded Among Men Coming Home Aboard Huron, Belgic and Atenas.

By the Associated Press.

WASHINGTON, Jan. 10.—Departure from France of three transports, the Huron, Belgic and Atenas, with 6000 soldiers, including many sick and wounded, was announced today by the War Department.

The Huron is due at Newport News, Jan. 15, with 100 officers and 3000 men from the following units: Third Provisional Battalion, Fifty-sixth Engineers, casual companies No. 121 (Georgia), 126 (New York), 123 (Kansas), 124 (Arkansas), 125 (Ohio), 412 and 413 (Maryland), 414 (Kansas), Field Hospital No. 304 of the 301st Sanitary Train; Second Heavy Mobile Ordnance Repair shop; 429 sick and wounded and 20 casual officers.

The Belgic is due at New York, Jan. 13, with the First and Second Battalions, Forty-ninth Infantry, Field and Staff Medical Detachments, in all 36 officers and 2436 men from this organization. Also on the Belgic are casual company 433 (Kansas) and 37 casual officers.

The transport Atenas is due at New York, Jan. 19 with a detachment of headquarters troops from the Ninety-second Division (negro) and 95 casual officers.

The following organizations have been assigned by Gen. Pershing for early convoy home: Twelfth Balloon Company, 420th and 423d Telegraph Battalions, Ordnance Casual Company No. 21, Transportation Corps Company No. 53.

The War Department announced that the 108th Trench Mortar Battery of the 33d Division had been designated for early convoy instead of the Eighth Trench Mortar Battery of the Eighth Division as announced yesterday.

BABY WOULD CRY NIGHT AND DAY

With Sore Pimples All Over Head. Hair Came Out. Cuticura Healed.

"My baby was about a week old when his head broke out all over with sore pimples. They became hard and red, and dried up, making scales. When I combed his hair it came out. He would cry night and day.

"I sent for a sample of Cuticura. I bought more, and after I had used one cake of Soap and one box of Ointment his head was healed." (Signed) Mrs. Lizzie Short, Ridgeway, Ill.

Clear the pores of impurities by daily use of Cuticura Soap and occasional touches of Cuticura Ointment as needed to soften, soothe and heal. They are ideal for the complexion and every toilet and nursery purpose.

Dust children's skins with Cuticura Talcum, an exquisitely scented face, skin and baby powder. At all druggists' 25c.

OLD FASHIONED TEA FOR CONSTIPATION

Brew it yourself at home.

Probably the best remedy you can take for clogged-up bowels and sluggish liver is one that costs very little and accomplishes much.

For many years Dr. Carter's K. and B. Tea has been used by tens of thousands to keep the bowels regular and the whole system in fine condition.

Why not get a small package of this gentle, yet sure acting bowel regulator and system tonic, and brew a cupful for yourself every night for a week or two? You'll surely be gratefully surprised at the benefit you get and will praise Dr. Carter's K. and B. Tea to your friends. It's fine for the little folks and they like it. All druggists sell it.—ADV.

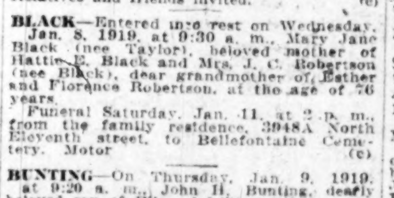

6 BELL-ANS
Hot water
Sure Relief

BELL-ANS
FOR INDIGESTION

DEATHS

Death notices, first 6 lines or less, $1; each extra line 20c; memoriams, etc., 25c per line.

DOOLEY—Entered into rest Wednesday, Jan. 8, 1919, at 11:30 p. m., William J. Dooley, beloved husband of the late Josie Dooley (nee Lennon), father of William and John Dooley, son of John and Margaret Dooley (nee Foley), and brother of Peter M. Dooley and the late John J. Dooley.

Funeral will take place from the family residence, 1523 Leffingwell avenue, Saturday, Jan. 11, at 8:30 a. m., to St. Leo's Church, thence to Calvary Cemetery. Motor. (c)

DUFFY—Entered into rest on Thursday, Jan. 9, 1919, at 4:15 p. m., Robert J. Duffy, beloved husband of Clara Duffy (nee West), dear father of Robert S. Duffy, dear son of Edward and Lillie Duffy, brother of Edward Duffy, Mrs. James Welsh and Mrs. Decatur Leake, our brother-in-law and uncle, aged 33 years 7 months and 10 days.

Funeral from the residence of his father, Edward Duffy, 7619 South Broadway, Sunday, Jan. 12, at 2 p. m., to Mount Olive Cemetery. Carriages. (c6)

HARTENBERGER—Entered into rest on Thursday, Jan. 9, 1919, at 3 a. m., William H. Hartenberger, beloved husband of Mrs. Mary Hartenberger (nee Winter), dear father of William Hartenberger Jr., Sister M. Lonilla (N. D.), Elenora Hartenberger, Edna Schroer, Angela, Aloysius and Eugene Hartenberger, brother of Mrs. Wm. Flynn, our dear father-in-law and grandfather, after a short illness, aged 59 years.

The funeral will take place on Saturday, Jan. 11, at 7:30 a. m., from residence, 1416 St. Louis avenue, to St. Liborius' Church, thence to Calvary Cemetery. Motor. Deceased was president C. K. of A., No. 306, and secretary of St. Augustine's Benevolent Societies. (c5)

HARMAN—Entered into rest on Thursday, Jan. 9, 1919, at 4:50 p. m., Henry Harman, beloved husband of Mrs. Clara Harman (nee De Jersey), father of Mrs. Julia O'Keefe (nee Harman) and Harry de Jersey Harman, aged 72 years.

Funeral on Saturday, Jan. 11, at 2 p. m., from L. Speilbrink's funeral parlors, 1323 Franklin avenue, thence to St. Peter's Cemetery. Private. Motor. Please omit flowers. (c)

HELMER—On Thursday, Jan. 9, 1919, Ernst Helmer, beloved father of Ernst Helmer of Syracuse, N. Y., and Louise E. Helmer and Mrs. W. A. Smalley of St. Louis, Mo., and Mrs. Franz Partuschke and Ordalia Helmer of Germany and Fred W. Helmer, United States navy, and our dear father-in-law.

Funeral from the Ambruster chapel, 4234 Manchester avenue, Sunday, Jan. 12, at 10 a. m., to Missouri Crematory. (c6)

HOLMES—Entered into rest on Friday, Jan. 10, 1919, at 5 a. m., Cora Holmes (nee Jones), beloved wife of Charles B. Holmes and mother of Corine and Frank Holmes, Mrs. William Kitchin (nee Holmes), dear grandmother and mother-in-law, aged 48 years.

Funeral will take place on Sunday, Jan. 12, at 2 p. m., from family residence, 2321 Switzer avenue, Jennings, Mo., to Valhalla Cemetery. Motor. (c)

HOLLMANN—Entered into rest at the residence of his aunt, 2833A North Fourteenth street, on Wednesday, Jan. 8, 1919, at 9:30 p. m., John C. Hollmann, beloved son of the late Herman C. and Bernadina Hollmann nee Birkenkemper), and dear brother of Edward E. Hollman and Mrs. Hermine Richard, my dear uncle, brother-in-law and our dear nephew and cousin.

Funeral Saturday, Jan. 11, at 2:30 p. m., from the Bensiek chapel, 3710 North Grand avenue, thence to St. Peter's Cemetery. Motor.

Deceased was a member of St. Louis Branch, No. 343, National Association of Letter Carriers. (c)

GAFFNEY—On Wednesday, Jan. 8, 1919, at 12 p. m., John Gaffney, beloved father of Mrs. E. F. Lane, Mrs. C. C. Bailey, David and William Gaffney, and our dear father-in-law, grandfather and great-grandfather, at the age of 79 years.

Funeral at Edwardsville, Ill., Saturday, Jan. 11, at 2 p. m. Deceased was a member of the G. A. R. and No. 99, A. F. and A. M. (c)

GUIHAN—On Friday, Jan. 10, 1919, at 5 a. m., Cecelia Guihan, beloved sister of Patrick, James, Joseph and Jane Guihan and the late Margaret Hurley.

Funeral from family residence, 1807 Bacon street, on Monday, Jan. 13, at 8:30 a. m., to St. Teresa's Church, thence to Calvary Cemetery. Motor. Omit flowers. (c7)

HENNESSEY—On Sunday, Jan. 5, 1919, at 9 p. m., at New York City, John R. W. Hennessey, beloved brother of Mrs. Margaret Buscom, Mrs. Frances Harris and Mrs. Charlotte Baum, and our dear uncle, in his seventy-sixth year.

Funeral Saturday, Jan. 11, at 8:45 a. m., from Collins' parlors, 1039 North Grand avenue, to St. Alphonsus' (Rock) Church, thence to Calvary Cemetery. Carriages. Private. Please omit flowers. (c)

HOWARD—Entered into rest on Thursday, Jan. 9, 1919, at 7:32 a. m., Walton S. Howard, beloved son of Mrs. Hattie Cooke (nee Howard), and dear brother of Robert Howard, our dear brother-in-law and uncle.

Funeral from the Weisberger chapel, 2944 North Fourteenth street, Sunday, Jan. 12, at 2 p. m., to Missouri Crematory. (c6)

HUGHES—Entered into rest on Wednesday, Jan. 8, 1919, at 9:30 a. m., Virgil A. Hughes, 1417 Belt avenue, beloved husband of Lora A. Hughes (nee Abington), dear father of Nora, Carrie, Thomas S. Robert W. Hughes, Mrs. Sidney May, Mrs. Frederick Evans, Mrs. Harold Squier and Mrs. Lightner Conrad.

Funeral from residence, Saturday, Jan. 11, at 10 a. m. (c)

JOST—Entered into rest on Wednesday, Jan. 8, 1919, at 7 p. m., Clara Jost (nee Suda), beloved wife of Frank J. Jost Jr., beloved mother of Elenore and Beatrice Jost, beloved daughter of Michael and Elizabeth Suda (nee Flacke), beloved daughter-in-law of Mr. and Mrs. Frank J. Jost Sr. (nee Acker), and our dear sister, sister-in-law, aunt and cousin, aged 28 years.

Funeral Saturday, Jan. 11, at 8:30 a. m., from residence, 4647 Idaho avenue, to St. Anthony's Church, thence to SS. Peter and Paul's Cemetery. Motor. (c5)

KOTANY—Entered into rest Wednesday, Jan. 8, 1919, at 11:30 p. m., Orie Gregg Kotany, wife of Ludwig Kotany.

Funeral Saturday, Jan. 11, at 2 p. m., from First Congregational Church, Wydown boulevard and University lane. (5)

KUEHNER—Entered into rest on Friday, Jan. 10, 1919, at 4:10 a. m., Vina Dorothy Kuehner, beloved daughter of Edward and Elizabeth Kuehner, dear sister of Barbara and Margaret Kuehner, and our dear niece, aged 8 years 11 months and 24 days.

Funeral will take place from the family residence, 1326 North Sarah street, on Saturday, Jan. 11, at 3 p. m., to Valhalla Cemetery. Private. Motor.

Nashville (Tenn.) papers please copy. (c)

LAVIN—Entered into rest on Thursday, Jan. 9, 1919, at 11 a. m., Thomas J. Lavin, beloved son of Eugene and Anna Lavin (nee Liebig), and brother of Margarette, Estelle, Eugene Jr. and John Lavin.

Funeral from residence, 2656A Hickory street, Saturday, Jan. 11, at 2 p. m., to Park Lawn Cemetery. Private. Motor.

McINTOSH—Entered into rest on Thursday, Jan. 9, 1919, Mabel L. McIntosh (nee Kemmerer), beloved wife of James F. McIntosh and dear mother of Harry Crane McIntosh, and daughter of Mrs. Ida V. Kemmerer, and sister of George H., Harry O., Mildred, Helen and Charles R. Kemmerer and Mrs. Elva E. Koontz.

Funeral from residence, 7434 Maple boulevard, Maplewood, Saturday, Jan. 11, at 2 p. m. Interment Old St. Marcus' Cemetery. Motor.

Emaus (Pa.) papers please copy. (c)

MATHEUS—On Wednesday, Jan. 8, 1919, at 11 p. m., Josephine Matheus (nee Frich), beloved mother of Philip and William Matheus, and our dear mother-in-law, grandmother, great-grandmother, aged 73 years.

Funeral from residence, 1427 South Third street, on Saturday, Jan. 11, at 1:30 p. m., to Old St. Marcus Cemetery. Motor. (c)

MAXWELL—Entered into rest on Thursday, Jan. 9, 1919, La Vinda Maxwell, dear daughter of Mr. and Mrs. George Maxwell, at the age of 5½ years.

Funeral from C. R. Lupton's chapel, 4449 Olive street, Saturday, Jan. 11, at 10:30 a. m. Private. (c)

MOOK—Entered into rest in New York City, Frederick Craig Mook, beloved son of Mary E. and the late George J. Mook, brother of George O., Robert Lee, Frances J. and William H. Mook and Mrs. M. A. Benton.

Funeral Saturday, Jan. 11, at 3:30 p. m., from the Wagoner chapel, 3621 Olive street.

MUELLER—Entered into rest on Thursday, Jan. 9, 1919, at 7 a. m., John Mueller of 3635A Tennessee avenue, beloved husband of Lillie Mueller (nee Hunicke), dear father of Sergt. Harry and Lillian Mueller, and our dear brother, brother-in-law and uncle, at the age of 49 years.

Funeral on Sunday, Jan. 12, at 1:30 p. m., from Ziegenhein Bros.' chapel, 2623 Cherokee street, to New St. Marcus' Cemetery. Motor. Deceased was a member of American Camp, W. O. W., No. 217, and Carpenters' Union, Local No. 5. (c7)

O'NEILL—Bernard O'Neill, beloved husband of the late Ann O'Neill, dear father of Mrs. J. McCaffery, Mrs. A. H. MacIsaac, Mrs. L. Wormington, Peter and Thomas O'Neill.

Funeral from the Southern parlors, 7313 South Broadway, on Monday, Jan. 13, at 9 a. m., to St. Colombkille's Church, thence to Park Lawn Cemetery. Motor. Relatives and friends invited. (c76)

DEATHS

ROWE—Entered into rest on Thursday, Jan. 9, 1919, at 4:20 a. m., Anthony J. Rowe, beloved brother of Charles and Della Rowe and George Myers (now in France), nephew of Antonio Paretti, cousin of Andrew, Louis and Mamie Gazzolo and Dominic D. Paretti of New Orleans, La.

Funeral will take place from the residence of his uncle, 24 South Eighth street, on Saturday, Jan. 11, at 1:30 p. m., to Old Cathedral, thence to Calvary Cemetery. Friends are respectfully invited. Motor. (c)

SHARP—Entered into rest on Friday, Jan. 10, 1919, at 1:10 a. m., Mary E. Sharp, beloved mother of Mrs. Tula M. Axtell, Mrs. Maud Howie of Cleveland, O.; Mrs. Bessie Menkel and Mrs. Ruth Barboro, and our dear mother-in-law, grandmother and aunt, in her seventy-seventh year.

Funeral Sunday, Jan. 12, at 2:30 p. m., from the residence of her daughter, Mrs. Ruth Barboro, 4629 St. Louis avenue, to Valhalla Cemetery. Motor. (c)

SMITH—Entered into rest on Thursday, Jan. 9, 1919, at 4:10 p. m., Boyd Wilbert Smith, age 27 years, beloved son of J. A. and Catherine Smith (nee Gilienberg), dear brother of Mrs. Fred Kruse, Mrs. Clarence Atherton, John Smith (at Great Lakes, Ill.), Edward Smith (in service in France) and Sylvester Smith, brother-in-law of Fred Kruse and Clarence Atherton (in service in France).

Remains can be viewed at William A. Schumacher's funeral parlors, Jefferson and North Market, Friday evening.

Remains will be shipped to St. Marys, Mo., Saturday morning. (c)

WANNER—Suddenly, on Wednesday, Jan. 8, 1919, John George Wanner, darling son of Alexander J. and Emma Wanner (nee Sandmann), and dear brother of Charles Alexander Wanner and dear grandson of Mr. and Mrs. John Wanner and Mr. George Sandmann.

Funeral from residence of his grandparents, 4528 Wichita avenue, Sunday, Jan. 12, at 2:15 p. m., to the Gibson Heights United Presbyterian Church. Interment at Bethania Cemetery. (c6)

WEBER—Entered into rest on Friday, Jan. 10, 1919, at 9:15 a. m., Mary Weber, beloved wife of Nicholas Weber, dear mother of Ida M. Weber, Mrs. Leo Palen and Mrs. James E. Schofield.

Funeral will take place from family residence, 2923 Victor street. Due notice of time will be given. (c)

WEFELER—Entered into rest on Thursday, Jan. 9, 1919, at 1:57 a. m., Mabel Wefeler, dearly beloved daughter of Edward and Augusta Wefeler (nee Fassold), Erwin Wefeler and our dear grandchild, niece and cousin, at the age of 20 years.

Funeral will take place Sunday, Jan. 12, at 1:30 p. m., from family residence, 4509A North Twentieth street, thence to St. Peter's Cemetery. Motor. (c6)

WERLE—Entered into rest on Thursday, Jan. 9, 1919, at 5 a. m., George S. Werle, beloved husband of Emma B. Werle (nee Marks), dear father of Mrs. E. Somerlad, George Werle Jr., Mrs. L. Holtz, Joe Werle, Mrs. E. Carpenter, Mrs. B. Reed and Jessie Werle, and our dear father-in-law, grandfather, brother, brother-in-law and uncle, aged 62 years.

Funeral from residence, 3505 Barrett street, Sunday, Jan. 12, at 2 p. m. Deceased was a member of Future Great Council, No. 296, N. U. (c6)

WINTERS—On Thursday, Jan. 9, 1919, at 7:50 p. m., Josie Winters (nee Rapplean), beloved mother of Vivian Winters, and sister of Mrs. Berdie Wells and James Rapplean and Julian Nottle.

Funeral from Hauck & Schmitt's new funeral parlors, 3403 South Grand avenue, on Saturday, Jan. 11, at 2 p. m., to Calvary Cemetery. (c)

ZETTWOCH—Entered into rest on Thursday, Jan. 9, 1919, at 6:25 p. m., Helena Zettwoch (nee Good), beloved wife of August G. Zettwoch Jr., and dear mother of Andrew Zettwoch, daughter of Bertha Good, and our dear sister, sister-in-law, daughter-in-law and aunt, at the age of 28 years 11 months and 5 days.

Funeral on Monday, Jan. 13, at 2:30 p. m., from the residence, 2838A Iowa avenue, to New St. Paul's Cemetery. Motor. (c7)

In Memoriam.

In loving remembrance of Elizabeth Marston, who departed this life Jan. 10, 1916. Sadly missed, but not forgotten by W. L.

PERSONAL

Personal and Special Notices, 20c per line; out-of-town orders 5c per line extra. Adoption, Coming Events, Bids, Legal and Dividend Notices, 15c a line—solid agate. Minimum 2 lines. Discount 1c per line on three or more insertions.

PERSONAL

PERSONAL—Mrs. Ethel Mulvanie Schroth: Please communicate with A. J. Schroth, Pittsford, Mich., R. D. 2, care J. C. Clark. (6)

ADOPTION

FOR ADOPTION—Attractive, healthy, year-old girl; brown eyes and red hair. 237 Municipal Courts Bldg. (5)

FOR ADOPTION—Healthy 8-year-old boy; Protestant home required. 237 Municipal Courts Bldg. (6)

SPECIAL NOTICES

TO ALL WHOM IT MAY CONCERN—Take notice, that I will not be responsible for any debts contracted by Sara E. Dungan, my wife. JOHN H. DUNGAN.

SPECIAL NOTICE—Meeting for Wagner strikers tonight called off until further notice.
(Signed) O. E. JENNINGS. (c)

STOCKHOLDERS' MEETINGS

STOCKHOLDERS' MEETING.

Notice is hereby given that the annual meeting of the stockholders of the Woodward & Tiernan Printing Co. will be held at the offices of the company, 309 N. Third street, in the City of St. Louis, Mo., on Feb. 10, 1919, at the hour of 10 o'clock a. m., for the purpose of electing five directors for the ensuing year and for the transaction of such other business as may be brought before it.
WALTER B. WOODWARD, President.
DANIEL J. KERWIN, Secretary.
St. Louis, Mo., Jan. 9, 1918. (c93)

STOCKHOLDERS' MEETING—The annual meeting of the stockholders of the Monogram Realty Co. for the election of seven (7) directors, to serve during the ensuing year, and for the transaction of such other business as may properly come before the meeting, will be held at the office of the company, 1700 Washington av., St. Louis, State of Missouri, on Tuesday, the 11th day of February, 1919, at 9 o'clock a. m.
Attest: S. HASGALL, President.
G. OPPENHEIMER, Acting Secretary.
St. Louis, Mo., Dec. 27, 1918. (90)

STOCKHOLDER'S MEETING—Notice is hereby given that the annual meeting of the stockholders of the State National Bank of St. Louis, for the election of directors and the transaction of such other business as may properly come before the meeting, will be held at the office of the bank at the southwest corner of Fourth and Locust streets, in the City of St. Louis, State of Missouri, Tuesday, Jan. 14, 1919, from 10 o'clock a. m. to 12 o'clock noon.
EDWARD B. PRYOR, President.
HENRY L. STADLER, Cashier.
St. Louis, Mo., Jan. 3, 1919. (c8)

STOCKHOLDERS' MEETING — Notice is hereby given that the annual meeting of the stockholders of the Pulitzer Publishing Co. will be held at the office of the company, 12th and Olive sts., in the city of St. Louis, Mo., on Monday, Jan. 20, 1919, convening at 9 o'clock in the forenoon, for the purpose of electing a board of directors and for the transaction of such other business as may come before the meeting.
JOSEPH PULITZER JR., President.
J. T. KELLER, Secretary.
St. Louis, Jan. 4, 1919. (c8)

SEALED PROPOSALS

SALE of rubberized fabrics, Material Dissection, Chemical Warfare Service, 19 W. 44th st., New York City. Sealed bids are requested for the whole or portions of large quantities of rubberized fabrics that were used in the manufacture of gas masks and are suitable for raincoat, ponchos, rubber boots, specialties, etc. There is included 2,500,000 yards of ¼-inch black elastic tape, samples and further information may be had on application. Bids made on form, M. D. 1, obtainable from this office, will be received until 10 a. m., Feb. 9, 1919. (cx100)

LOST and FOUND

Solid agate, 15c line, minimum 30c. Discount 1c per line on three or more insertions.

LOST

BADGE—Lost, Red Cross service badge, Sunday, at Liberty Theater. Return to 1118 Frisco Bldg., Red Cross. (c)

BAG—Lost, lady's silk bag, containing note on Boatmen's Bank, some money, on Belt line, between 23d and Dodier and Olive and 18th; reward. Central 5700 or Tyler 523. (c)

BILLFOLD—Lost; black; containing money and cards; $10 reward. H. A. Noeske, 2801 N. Sarah. Lindell 300. (7)

BOOKS—If party who took books from Waitresses' Union will return my book by mail I will pay $10 reward and ask no questions. Kitty Amsler, secretary. (c5)

BREASTPIN—Lost, with 4 moonstones and on chain, 1 diamond, between Clayton Drug Store and on bus to Price and Olive Street rds.; reward. Mrs. Musick, 6210 Chatham av., Cabany 2052M.

BROOCH—Lost, pearl setting, colored leaves, Thursday. Liberal reward. Return to 3705A Lee or phone Central 9252. (c)

LOST AND FOUND

LOST

FOURTH LIBERTY LOAN

COUPON BOOKS

LOST—Nos. 5044, 21174, 21176, 25156, 29271, 35031, 36430, 36775, 43021, 45470, 48230, 54851, 55115, 58080, 79217, 80196, 80276, 81429, 83730, 83743, 85478, 88703, 94839, 98121, 99386, 102233, 102768, 115867, 121656, 123787, 124930, 130391, 133096, 133123, 136420, 139372, 139737, 140190, 141121, 141342, 144541, 148360, 149360, 154173, 155453, 155544, 156651, 157998, 161254, 163173, 163446, 165143, 173791, 174095, 183840, 190166, 192273, 195455, 195508, 195858, 197446, 201727, 205116, 207315, 209281, 209888, 208800, 210327, 211558, 211937, 219789, 221319, 221466, 222218, 225207, 228159, 229099, 230080, 235457, 237001, 239894, 244176, 144949, 248368, 250278, 251542, 253179, 256007.

STOLEN — Nos. 2431, 72707, 100434, 130777, 133096, 173640, 203336, 212518, 250309, 254454, 254455, 255308.

BANKS WILL NOT HONOR—No. 67853.

Books FOUND should be immediately sent or delivered to Sixth Floor, 210 N. Broadway, LIBERTY LOAN ASSOCIATION. (c8)

CARD CASE—Lost, on Monday, Jan. 6, leather card case. Please notify George Coslow, care Brown Shoe Co., and receive reward. (6)

CUFF BUTTON—Lost, initial H. Call Hazen, Forest 6562R; reward.

DOG—Lost, Saturday p. m., water spaniel or bird dog; female; black and white spots; spotted nose; "Baby;" reward to finder. Bomont 1011. 3614 Pine st. (c4)

END GATE—Lost, from auto truck, natural finish, about 3700 Cook. Call Central 3830. (c6)

EARRINGS—Lost, Monday night, imitation drop diamond and pearl earrings; keepsake; reward. Phone Forest 3111W. (5)

EARRING—Lost, screw earring; garnet; between King's highway and West Pine and Famous & Barr store. Finder call Forest 1330, Buckingham Hotel. (c7)

EYEGLASSES—Lost, pair gold eyeglasses, on Folsom near Liggett & Myers; reward. Return to 3535 Sublette. (6)

FOUNTAIN PEN—Lost; name engraved Betty. Care Drosten Jewelry Co.; reward.

FUR NECKPIECE—Lost, in Shaw Theater, 39th and Shaw. 2010 Tower Grove av., Mrs. L. B. De Witt.

HAND BAG—Lost; lady's; containing Liberty Bond, No. 8,063,224, deed to house and cash; reward; no questions asked. King, 1804 Coleman. (5)

HANDBAG—Lost, lady's black leather, containing two gold watches, papers, money and checks. Reasonable reward. 3517 Magnolia av.

HANDBAG—Lost; lady's; at Jefferson and St. Louis avs., containing soldier's serial checks, pair cuff links and soldier's picture. Finder please return to Mrs. G. O. Saenger, London Hotel, 7 S. 6th st., room 17; reward.

HOG—Lost; male, Chester white. A. Moeller, 6722 Olive Street rd. Cabany 3630W. (c)

IF books that were taken from Howard Bldg., 709 Pine st., room 300, are returned or any positive information as to where the books are will give a reward $25 and no questions asked. (c)

KIT OF AUTO TOOLS—Lost. Call Sidney 473W. 3845 Illinois or 1613 Lafayette; Mr. Stark.

LA VALLIERE—Lost, Monday, platinum, set with diamond; platinum chain; reward. Telephone Cabany 380W.

LIST OF ACCOUNTS—Lost; name E. Baker, containing 14 pages. Box F-145, Post-Dispatch.

MESH PURSE—Lost, containing small amount of change and key; reward. 4406 Alaska.

MUFF—Lost; brown; New Grand Theater. Mrs. Jordan, 7475 Flora, Maplewood. (5)

PACKAGE—Lost, containing brown velvet; on 8th st. or Wellston car; reward. Delmar 3175X.

PACKAGE—Lost, 2 unfinished coats, Grand av. car, south, about 5:30 p. m., Thursday; reward. 1023 Locust, 2d floor. (c)

PART OF FOB—Lost, engraved I. L. Q.; phone Forest 5181. 930 N. King's highway; reward.

PIN—Lost; gold; medal attached; Thursday evening, near South 30th st. and Flad av.; reward. Grand 5144J.

POCKETBOOK—Lost, small, containing 5-stone la valliere, ear rings and trinkets; $100 reward. 5010 Ridge. Delmar 3272X.

POCKETBOOK—Lost; containing $5 and key, on 8th and Locust or Hodiamont car; reward. 5100 St. Louis.

POLICE DOG—Lost; answers to the name of Zepp; reward. Return 3200 Sullivan. (6)

PURSE—Lost, brown leather, $13 in money, check book, napkin ring, etc., Thursday, at 3:30, at Nugent's lunchcounter; reward. Webster 287W.

PURSE—Lost; green leather; last Friday or Saturday, downtown; picture of Paris Exposition on purse; reward. Mrs. F. J. Mussler, 3438 Halliday av.

ROSARY—Lost; gold; Grand av., between Rock Church and Montgomery st.; reward. 3220 Montgomery.

TOY POODLE—Lost; liberal reward for return. 5511 Gilmore. Delmar 3144X.

WATCH FOB—Lost; gold. Phone Main 1000, Station 6, after 9 a. m.; reward.

VELVET PURSE—Lost, on Chouteau viaduct, between Tiffany and Vandeventer; reward. Delmar 3205R.

LOST—Lawyer's brief case containing documents. Please return to cashier, SCRUGGS, VANDERVOORT & BARNEY.

FOUND

POODLE DOG—Found, white, male. Tom Kearney, 407 Walnut.

PURSE—Found, containing money; owner can recover by identifying same. Barker System of Bakeries, 424 N. 7th st. (c5)

FOUND BY POLICE.
KEYS—Six, on ring. Sixth District.
LAMP—Red signal lamp. Fifth District.
BICYCLE—Twelfth District.
GENT'S GLOVE—Central District.
SACK OF WOOL—Central District.

BUSINESS CARDS

Solid agate, 15c line, minimum 30c. Discount 1c per line on three or more insertions.

STOVE REPAIRS

REPAIRS for "any old stove." Forshaw, 111 N. 12th st. Central 3491M, Main 2043. (c8)

A. G. BRAUER SUPPLY CO.
Stove repairs, 316-318 N. 3d st. (c8)

MISCELLANEOUS NOTICES

GAS PIPES blown out for $3. Sidney 115, Victor 3452L, 2605A S. Broadway. (8)

HAULING CONTRACTS Wtd.—Private parties will furnish any style truck your business requires, reasonable. Box M-245, Post-Dispatch. (90)

LIBERTY BONDS, partly paid books, Thrift Stamps bought. Brown & Co., 709-10 Central National Bank Bldg., 705 Olive st. (c8)

YOUR credit is good at LOFTIS BROS. & CO. Diamonds, watches, jewelry, at bargain prices. Our store is open every evening. Second floor, 308 N. 6th st. (c8)

STORAGE AND MOVING

STORAGE—$1.50 to $3 load. Olive Co., bonded. Delmar 3860; Lindell 4889. (5)

CRAWFORD'S moving van, $4.50 load or contract. Phone Bomont 2610, Central 2620. (4)

MOVING—Distance to 100 miles; pianos our specialty; packing and shipping. Olive Co., bonded. Lindell 4889. Delmar 3860. (5)

STORAGE $2 a month; moving and packing by contract; furniture in exchange. Keiner, 1741 Marcus. Delmar 1399R. (c14)

MOVING, storage, packing by contract; furniture in exchange; union. 2219 Gravois, Sidney 1585W. (c14)

ADVANCE Moving Co., $4.50 load or contract; furniture in exchange. Bomont 1329. (c8)

SOUTH SIDE STORAGE AND MOVING CO., 1363 Sidney st. Fireproof warehouse. Victor 607; Sidney 255. (c8)

START RIGHT—Call Arsenal Heights; we move by load and contract. Victor 1667R. Sidney 1731, 2724 Gravois. (c2)

BRASCH'S $25,000 bonded warehouse; separate iron rooms; motor service; furniture taken in exchange for moving. Bomont 1337—Central 2978. (3)

YOU know what you pay the Keiner way; Moving, storage, packing by contract; furniture in exchange. Olive 3721. Central 421R. (c14)

LEONORI STORAGE CO.
Fireproof warehouses for safe storage of household goods, pianos, etc.; move, pack, ship; best service; consign your goods our care. Grand-Laclede av. Lindell 2153, Delmar 42. (c14)

WALL PAPER CLEANING, ETC.

PAPERING, painting, decorating. Brownley, 5103 Delmar; Forest 7287, Delmar 1026. (c8)

Save on Saturday

Savings Department open all day every Saturday
9am to 7pm

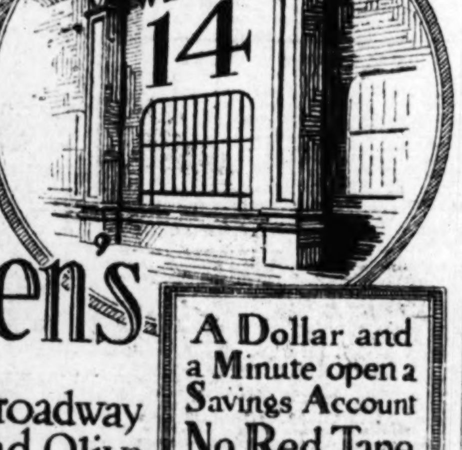

Boatmen's Bank
Broadway and Olive

A Dollar and a Minute open a Savings Account
No Red Tape

200,000 Sq. Ft. of Manufacturing Space on a side track has been asked for! How's this for a beginner? Get efficient help through P.-D. "WANT" ads.

CARPET CLEANING—UPHOLST'G

GLOBE Carpet Cleaning Co.; renovating; 2624 Olive st. Both phones. (c8)

CHICAGO carpet cleaning co.; carpets renovated like new. 3829 Finney. Lindell 2690; Delmar 2451. (c8)

PROFESSIONAL

Solid agate, 15c line, minimum 2 lines; Valet Articles, 25c; Medical, 25c. Discount 1c per line on 3 or more insertions.

ATTORNEYS AT LAW

CENTRAL LAW BUREAU, 806 Chestnut; legal matters, collections; experienced attorneys; advice free. (c8)

LEGAL matters, damage and pension cases faithfully attended to; advice free. 3023 Chestnut st. (c14)

INSTRUCTION

TELEGRAPHY—Learn immediately; $250 monthly situations guaranteed. 1031 Railway Exchange 610 Locust st. (c)

DANCING

STOP IN CASH and prizes will be given away at our masquerade and domino dance at Cave Hall, 20th and Olive sts., Saturday eve., Jan. 11; dancing until 2 a. m. (c8)

CAVE Dancing Academy, Olive and 20th; lessons every afternoon except Sundays; private or in class. Call or phone Bonhomme 2964. (c8)

LEARN to dance all dances correctly and quickly at Arcadia; 25 instructors; private lessons any hour; classes every evening. 3517 Olive st. Phone Lindell 4358. (c8)

DANCING—Now open every Sunday afternoon and every evening except Mondays; lessons every Tuesday and Friday evening; admission (including war tax), gentlemen 40c, ladies 20c; no extra charge for dancing, instructions or checkroom privileges; best orchestra and latest music; finest ballroom floor and accommodations. Cave Dancing Academy, Olive and 20th. H. Albers, manager. (c8)

DETECTIVES

DETECTIVE—Reliable secret service in investigating for private work. 429 Victoria Bldg. (56)

DETECTIVE—Expert; shadowing, investigating; reasonable. Lincoln Agency, 4434A Easton av. Forest 1537W. (7)

EX-OFFICER does shadowing and investigating. 813 Fullerton Bldg. Phone Central 5766.

PROFESSIONAL

DERMATOLOGY—Superfluous hair and facial blemishes removed by 12-needle electrolysis; ladies only. Miss E. Callen, 1839 Railway Exchange Bldg. Phone Olive 4171. (c80)

THEATRICAL

AMATEURS WTd.—Every Friday night, musical dancers, singers; all welcome. Cadillac Cafe, 2901 Olive. 4 cash prizes.

BELMONT says: "Ambition that is afraid of failure never gets anywhere." Study acting for pictures and the stage, singing, dancing, ukulele, mandolin, vaudeville, chorus. Belmont School, Odeon Bldg. (c63)

MASQUERADE COSTUMES for rent, all kinds. Leo J. Clarke, costumer, 513 10th, opposite Scruggs. Benn. Main 1101. (96)

VAUDEVILLE ACTS Wtd.—C. Crawford, Al Koplo and Trixy Tracy, answer. Box F-50, Post-Dispatch.

SINGER Wtd.—For cabaret. Compton Garden, 317 N. Compton.

SINGERS—Five girl cabaret singers, at the Fallstaff, 11 N. 6th st. Apply to manager. (c8)

THEATRICAL TEACHERS—With capital for real live proposition; make appointment by mail. Box F-229, Post-Dis. (89)

SCHOOLS and COLLEGES

Solid agate, 15c line, minimum 80c. Discount 1c per line on three or more insertions.

BECOME AN EXPERT ACCOUNTANT (C. P. A.) OR TRAFFIC MANAGER. Two classes just organizing. Do the thing that brings big money. Experienced and practical teachers. Catalog free. CITY COLLEGE OF LAW AND FINANCE, 1006 Chemical Bldg., Phone Olive 5816.

EMPLOYMENT WANTED

Solid agate, first three lines or less 20c; additional lines 10c each. Discount 1c per line on 3 or more insertions.

MEN, BOYS

ACCOUNTANT—Expert, will keep your books in spare time, daily or weekly posting, opening, closing, auditing, income tax service, systematizing. Box F-171, P.-D. (3)

ARTIST—Wt., to assist illustrating and drawing. 3002 N. 11th st.

ASSISTANT SALES MANAGER

A position as assistant sales manager with some high-class local institution by experienced assistant manager of sales and salesmen; past connection with institutions of national importance; highest class references furnished; just discharged from army. Box F-146, Post-Dispatch.

ATTORNEY—Wt., by discharged soldier as attorney and adjuster. Box F-240, P.-D. (5)

BOOKKEEPER—Wt.; permanent; expert accountant; best references; moderate salary. Box P-190, Post-Dispatch. (80)

BOOKKEEPER—Wt., by experienced; will keep your books during spare hours, night or day; rates very reasonable. Box F-248, Post-Dispatch. (5)

BOOKKEEPER—Desires position; 6 years' experience with mercantile firm; 30 years old, married; salary $125; references furnished. Box F-8, Post-Dispatch. (8)

CARPENTER—Wt., by good, careful; must have work; country or city. Marshall 1018. (40)

CARPENTER—Wt., by active man; good allround carpenter; will work steady. Hicks, phone 1629R, 3847 S. Broadway. (7)

CHAUFFEUR—Wt., experienced; any truck. 6311 Alaska. (5)

CHAUFFEUR—Wt., driving private car or truck. Albert Jones, 2113 N. 13th.

CHAUFFEUR—Position or work of any kind; 7 years' experience. Add. 4422 Cote Brilliante av. W. Payne. (5)

CHAUFFEUR—Wt., by colored; married; private or commercial; best references. Box F-164, Post-Dispatch.

CHAUFFEUR—Wt., by experienced, colored; careful driver. Bomont 620, Thomas Jordan.

CHAUFFEUR—Wt.; experienced driving, repairing; private or truck; willing to do other work; best references. Kurtz, 4339 Minnesota. (89)

DENTIST—Wt., expert laboratory man and also assist at chair. Box M-72, P.-D. (7)

DENTIST—Wt., with reputable ethical practitioner; best references, best character and ability. Sidney 1036. Box F-157, P.-D. (7)

DISHWASHER—Wt., by colored man in hotel; experienced. 4264 Delmar. 2735 Laclede.

ENGINEER—Wt., by first-class; first-class references; city and marine license. Box F-148, Post-Dispatch. (7)

ENGINEER—Wt., by licensed stationary; 4 years with last employer. Box F-357, P.-D. (80)

FIREMAN—Wt.; first-class; willing worker; white. 2934 Chestnut.

FIREMAN—Wt., by experienced on downdraft block and low pressure; I am also a handy man at hotel or hospital preferred. 4264 S. Broadway. (6)

GROCERY CLERK—Wt., 10 years' experience; married. Box F-302, P.-D. (6)

MAN—Elderly, wants position taking care of furnace. Box F-250, P.-D. (7)

MAN—Wt., by reliable, with Ford truck, all or part time. Cabany 6393W. (6)

MAN—Wt.; married; discharged from army; wants a job. Delmar 3764L. (5)

MAN—Wt.; Japanese experienced cook, butler and housework; city, country. Box F-250, Post-Dispatch. (7)

MAN—Wt., light factory or wholesale work; do some office; 30 years old; $18 start. Nathan Lehr, 3948 Delmar.

MAN—Wt., light factory or any other kind of work; married; willing worker; honest. Phone Kirkwood 649W.

MAN—Wt., to work for wife and child's room and board; second cook. Box F-177, Post-Dispatch.

MAN—Wt., by man with horse and wagon, express, ashes, hauling, any kind. Grand 1844R.

MAN—Young, handy with tools, wants position of any kind; two years' experience in office work. 4224A Kennerly av.

MAN—Wt., experienced in all branches of the tailoring business; 14 years; cutting or trimming; capable of keeping books. Box F-43, Post-Dispatch. (5)

SITUATIONS—MEN, BOYS

MAN—Wt., by allround; colored; handy with tools; can do general repairing and porter work; furnish best references. Call Colfax 6511, ask for Ulysses Gridthine.

MAN—Elderly, wants situation to fire any kind of furnace and take care of yard; can furnish good recommendations; willing to work for moderate wages. Box F-383, Post-Dispatch. (5)

MAN—Married, desires position with some automobile manufacturing company to learn the trade; very handy with tools. Forest 2158W. (6)

MAN—Wt.; Lieutenant Engineers; honorably discharged; graduate mechanical engineer; manufacturing experience; aged 26; possesses executive ability, initiative, energy; interested more in future than present salary. Box F-346, Post-Dispatch. (7)

MAN—Wt., elderly, respectable and honest, with many years' experience in saloon and restaurant business, who also understands lunch, to cook and serve, wishes any kind of employment; reasonable compensation; best references. Box F-366, Post-Dis. (89)

NIGHT WATCHMAN—Wt., any references you want; with or without license; bond if wanted. Box F-219, Post-Dispatch. (7)

OFFICE MAN—Wt.; or shipping clerk; are 32; rapid and accurate. Box P-290, Post-Dispatch. (6)

OFFICE MANAGER—Wt., office assistant or salesman, with reliable concern, by discharged soldier; best of references. Box F-161, Post-Dispatch.

PORTER—Wt.; good hotel or barber porter. Robert Hall, Bomont 2489.

PORTER—Wt.; colored, reliable, references. 4121 Fairfax.

PORTER—Wt.; 3 to 6 p. m.; handy with tools; can clean fresco, paints and water colors. Box F-348, Post-Dispatch.

SALESMAN—With retail country consumer, would like change. Apply Hoener, Marshall 1618.

SUPERINTENDENT—Shoe factory superintendent, man who is thoroughly qualified to take charge of factory making women's welt turn or McKay shoes would like to make a change; best of references. Box F-290, Post-Dispatch. (7)

YOUNG MAN—Wants position; experienced in packing and machine work. Box F-224, Post-Dispatch. (89)

YOUNG MAN—Wishes a job in grocery store as extra man in evenings and Saturdays. Box F-368, Post-Dispatch. (5)

YOUNG MAN—With 6 years' experience and best references, wishes job as grocery clerk. Box F-307, Post-Dispatch.

YOUNG MAN—Wt., by young married man experienced in buying and selling; good correspondent. Box F-155, Post-Dis. (7)

YOUNG MAN—17, desires position of any kind; can drive any make automobile. Central 8815X. Herman Jaffe, 2839 Dayton.

YOUNG MAN—Wt.; aged 20; 3 years experience in general office work, stenography, adding machine and bookkeeping; reasonable salary; looking for advancement. Box F-139, Post-Dispatch.

YOUNG MAN—Wt., 20 years old, having been honorably discharged from U. S. army, have 2 years' office experience, with high and business school education; prefer clerical work but will consider any work leading to a living wage; reference furnished. Box F-251, Post-Dispatch. (5)

YOUNG MAN—Former army officer, aged 26, good education, character and personality, honorably discharged from army, where he served as army aviator, desires position with wide scope for initiative and responsibility counts; 4 years' business experience previous to enlistment; has personal traits and ambition and can furnish the highest references. Box F-156, Post-Dispatch. (7)

SITUATIONS—WOMEN, GIRLS

CHAMBERMAID—Colored. 4224B Fairfax.

CHAMBERMAID—Wt., by colored, or general housework. Call Bomont 572. (6)

DRESSMAKER—Wt., dressmaking, fancy tailored and alterations; will go out, cut and fit if necessary. 2008 Lafayette. (5)

ELEVATOR OPERATOR—Wt., by young lady, or bell girl. Bomont 2145.

HOUSEGIRL—Wt.; or place where there is a cook. 645 Pope.

HOUSEGIRL—Wt., by neat colored girl to assist in housework. Call or write at once. 2655 Olive st.

HOUSEKEEPER—Refined widow wishes position in modern home. Phone Bluine.

HOUSEKEEPER—Wt.; out of city; 2 children 425 St. Louis av., East St. Louis, Ill.

NURSING—Wt. Call 1323 Clinton.

LADY wants work to do at home. Box M-130, Post-Dispatch.

LAUNDRESS—Wt., by good, colored, wants Saturday. Lindell 6077.

LAUNDRESS—Wt., by first-class, for house-cleaning; write or call, 3326 Lucas.

LAUNDRESS—Wt. by first-class, Friday and Saturday. Bomont 2702.

LAUNDRESS—Wt., by colored, Tuesday, Wednesday, Thursday; references. Mrs. Johnson, 11 S. 23d.

LAUNDRESS—Good, robust colored girl, at home, wants to do laundry work; references, 1620 Franklin, rear. (c4)

LAUNDRESS—Wt., by neat colored out by day or bring home; first-class. Bomont 2247.

LAUNDRESS—Wt. by colored; washing or cleaning Friday and Saturday. Bomont 456.

NURSEGIRL—Wt., or to assist with housework, by girl, 14 years, with Catholic education; good girl for right family. Apply 4264 Laclede, apt. 2.

SEAMSTRESS—Wt.; plain sewing to take home or by the day; children preferred. Mrs. Williams, 4448A Rialto av.

SECRETARY—Wt., young woman; best of references. Phone Forest 4820.

SEWING—Wt. by day, by young woman. Call 4103 West Pine, or phone Delmar 2953R.

STENOGRAPHER—Competent woman, past 30; steady, reliable worker, desires position; experienced in office routine. Box F-242, Post-Dispatch.

USHER—Wt., in theater or picture show by neat colored girl. Phone Bomont 1380.

WOMAN—Wants work by day, housecleaning, washing, ironing. Mrs. Leonhardt, Box 400, Route 2, Clayton. (46x)

YOUNG LADY—Wanted, position in doctor's office by refined, well-educated young lady. Box F-235, Post-Dispatch. (6)

HELP WANTED

Solid agate, 15c line minimum 5lc. Out-of-town rate 8c per line extra on Agents, Salesmen, Canvassers, Solicitors, Trade Schools and Mail Orders. Discount 1c per line on three or more insertions.

MEN, BOYS

ARMATURE WINDER—Must have some repair shop experience; steady position, good opportunity for advancement. 1216 Pine. (c)

AUTO RADIATOR REPAIRMAN—8. and S. Auto Radiator Repair Co., 1524 Locust. (c)

AUTO PAINTER

FINISHER. We have opening for a first-class man; must be sober and steady; work 8 hours and Saturday afternoon off. One of the largest shops in Kansas City. We do nothing but first-class work. Box J-938, P.-D. (c)

BAKER—Second hand. 930 S. Sarah.

BARBER—Colored, at once. 706 Hamilton. (c)

BATTERY MAN—Experienced; state experience and salary. Box M-253, Post-Dispatch. (c)

PATTERN MAKERS—At once, several first-class wood and metal pattern makers; steady employment; when writing, state age, experience, etc.; these positions will be filled at once; give references in first letter. Hart-Parr Co., founders of the tractor industry, Charles City, Io. (c)

BLACKSMITH HELPER—Apply 3105 S. Broadway. (c)

BLACKSMITH—And horseshoer; allround. Harvey McCabe, Gillespie, Ill. (7)

BOOKKEEPER—Male or female; one who can operate typewriter; good situation for right party. Box K-20, Post-Dis. (c)

BOOKKEEPER—Young man, about 21 years; must have good habits and be a hard worker; steady advancement for the right man. Box M-69, Post-Dispatch. (c)

BOOKKEEPER—For temporary work; 35 miles east; right kind of man might secure permanent position. Address 4647 Forest Park bl. (c7)

BOILER MAKERS—Experienced; steady employment. Springfield Boiler Co., Springfield, Ill. (c8)

BOY—White or colored; drug store; all day. Ridge and Belt.

BOY—To run errands. Apply 323 Merchandise Bldg.

BOY—16 years old, to run errands and learn electrical trade; apply 1706 N. 12th. (c)

BOY—To work in hardware store. Call 4094 St. Louis. (c)

BOY—To work in drug store; bring references. California and Lafayette.

BOY—For commission room, bring permit. Devers Painting Co., 3645 Finney.

BOY—16 or 17, to deliver groceries with one-horse wagon. 3140 Shenandoah. (c)

BOY—To work in bakery day work. 1524 S. 18th st. (c)

BOY—Young, 16 years of age, to learn candymaking. Busy Bee Candy Co., 708 St. Charles. (c)

BOY—Over 16 years of age, by Washington University hospital; splendid opportunity; $7 per week to start. Box K-28, P.-D. (c)

HELP WANTED—MEN, BOYS

BOY—Age about 15; steady position; good salary. Paris Cloak Co., 18th and Franklin. (c)

BOY—Assistant delivery boy; must have had actual experience in routing, also experience in wrapping; good opening for first-class young man; must have reference. Werner & Werner, 6th and Locust sts. (c3)

CABINET MAKERS—Apply 1545 Tower Grove. (c3)

CANDY MAKER—Refill; steady work. Finke Candy Co., 216 Collinsville av., East St. Louis. (c)

CLERK—Single man; experienced in general store and grocery; for country store. Chesnier Store Co., Chester, Ill. (c96)

CHAUFFEUR—Experienced, for private family with Pierce car; must have good references. Box F-137, Post-Dispatch.

CHEF—Colored, at once, experienced in American plan hotel. Box F-16, Post-Dispatch.

CHEMIST—Commercial pharmaceutical, familiar with the analysis of various food products, etc., and manufacturing extracts and mustard and to take charge of bottle packing these products; good, steady position for right man with an opportunity for improving things; apply by letter or person, stating references and salary expected. Heinwender-Stoffregen, Broadway and Clark. (c)

COOPERS—First-class on tight barrel work. Armour & Co., National Stockyards, Ill. (c)

COLLECTOR—Experienced installment furniture collector; no other need apply. 1918 Franklin. (c6)

CUTTER—For house dresses. Montrose Cloak and Suit Co., Lindell Bldg., 8th and Washington. (c7)

DESIGNER—On skirts and allround man to take charge of skirt factory; good opportunity for right man. Box K-27, Post-Dispatch. (c7)

DISHWASHER—Good wages. Young's Cafe, 518 N. Sarah. (c)

DREDGE ENGINEERS—Second assistant; for the Panama Canal; must be experienced on pipe-line suction dredge; $175 month; all applicants must be American citizens (final papers), under 50 years of age, in good health; free steamship transportation from New York or New Orleans; salary beginning from date of sailing. Write Chief of Office The Panama Canal, Washington, D. C. (c7)

DRIVERS—For city wagons. 4137 Ohio. (c)

DRUG CLERK—Junior; college privileges. 2449 N. Spring.

DRUG CLERK—State age experience, references and salary wanted; permanent place to satisfactory party. Address Wm. S. Kinnison, St. Joseph, Mo.

ENGRAVER—And designer; first-class; in out-of-town Middle West bag factory; state experience and salary expected; answer confidential. Box J-241, Post-Dispatch. (c7)

ERECTING ENGINEER—Acquainted with installation and repair of ice-making and refrigerating machines. Box K-23, Post-Dispatch. (c)

ENGINEER—Licensed. Helmbacher Rolling Mill, Barton and De Kalb. (c)

ENGINEER—For power plant of factory; only first-class need apply; state experience and salary expected. Box M-142, Post-Dispatch. (c5)

ERRAND BOY—Luyties' Pharmacy, 4200 Laclede.

ERRAND BOY—Must be 14 years old. Apply 325 Locust st., 4th floor. (c)

FIREMEN—Two, for day and night work, on low-pressure boiler. Apply Janitor of St. Louis Union Bank, 4th and Locust. (c7)

FIREMAN—For downtown hotel; must furnish best of references; night work. Box M-139, Post-Dispatch. (c)

FOREMAN—Finishing room foreman. Call Mr. Howe, Jefferson Hotel, Saturday. (c6)

FITTING ROOM HELP—Experienced; vamps, garter trimmers, lining makers, fancy stitchers, hand folders, machine folders and double-needle machine operators. Apply in person or mail to the Florsheim Shoe Co., manufacturers of men's fine shoes, Adams and Fifteenth sts., Chicago, Ill.

FLOUR PACKERS—Several, experienced, steady employment; state age and experience. Box F-240, Post-Dispatch. (6)

FURNITURE INSTALLMENT COLLECTOR—Must know the streets; also experienced in installment collecting. Goldman Bros., 1104 Olive st. (c)

GOODYEAR ROUNDER—And stitcher, men's fine shoes; for out-of-town; apply A. Brouillard, Marquette Hotel, Friday, Saturday and Sunday. (7)

HAT BLOCKER—And renovator, to take charge of department. Box K-90, Post-Dispatch. (c)

HARDWOOD FINISHER—To do touch-up work. Apply Lammert's, 10th and Washington.

HOUSEMAN—Apply housekeeper, Buckingham Hotel, King's highway and West Pine bl. (c7)

HOTEL CLERK—Must be experienced and French speaking; hours 8 to 2 and 6 o'clock. Hotel La Salle, Broadway and Chestnut st. (c)

HOUSE CLEANER—White, married man; must take care of two furnaces; eight hours' work and Sunday afternoon; must furnish recommendation; state price by the week. Box M-235, Post-Dispatch. (c)

JANITOR—For apartment. Apply basement, 4134 McPherson. (c)

JANITOR—References. Central Bowling Club, foot of Branch st.; call Sunday, between 2 and 6 p. m. (7)

JANITOR—Competent, and wife for Old Folks Home, to make themselves useful generally on premises; good wages; room and board. Apply Sunday, 1138 E. Grand av.

JEWELERS—Two; good salary and steady position. 406 Holland Bldg. (89)

LABORERS—Compton Planing Mill, 3313 S. Compton.

LABORERS—Mexicans who can read and write English, to take charge of gangs; pay good wages to the right men. Box F-241, Post-Dispatch.

LATHE HAND—American Pretzel Co., 1721 De Kalb st. (c)

LINOTYPE OPERATOR—Catalogue and publication work. W. Kilber, 1627 Locust st.

LINOTYPE MACHINIST-OPERATOR—Also a man and shop foreman; open shop. Box J-239, Post-Dispatch. (c7)

LUMBER PILERS—Four or five; only experienced men need apply. Graham Lumber Co., Page and Wabash tracks. (c)

LUMBER YARD FOREMAN—Experienced; to handle yards employing 10 or more men. Box M-69, Post-Dispatch. (c7)

MACHINIST—Acquainted with repairs on ice-making and refrigerating machines. Box K-22, Post-Dispatch. (c)

MAN—White, for lunch counter, in saloon; no cooking. 4976 Delmar bl. (c3)

MAN—Young, for lunchroom work; $10. Masters, 202 N. 8th st.

MAN—With team and big wagon, to compete with other wagons; steady work; good chance for advancement; answer in own handwriting. Box M-241, Post-Dispatch. (c)

PACKER—In wholesale supply house; state experience and salary. Box M-312, Post-Dispatch. (c)

PHARMACIST—Registered; $25 to $30 per week. Write Hammer-Ballard Drug Co., Memphis, Tenn. (c7)

PIPEFITTER—On high-grade nickel plated work; must understand gas; do not answer unless strictly qualified in this particular line. Box H-313, P.-D. (c)

PLANING MILL FOREMAN—Must be thorough. Box M-70, Post-Dispatch. (c7)

PLUMBER—Good, on repair work. Apply at once, 5311 Easton. Forest 1561, Delmar 4648R. (c)

PORTER—White, 105 S. 9th. (c)

PORTER—White, for saloon and help at lunch table. 7 N. Broadway. (c6)

PORTER—Good wages; apply at once. 212 Pine. (c)

PORTER—For drug store. Enderle, Grand and Arsenal.

POLISHER—Colored; must have experience and furnish references. Apply Hotel La Salle, Broadway and Chestnut. (c)

PORTER—Colored. Montrose Cloak and Suit Co., Lindell Bldg., 8th and Washington. (c)

PORTER—To clean showroom and offices, bring recommendations; apply N. O. Nelson Mfg. Co., 928 Chestnut st. (c)

PRESSMAN—417 N. 10th. (c)

PRINTERS—Hand compositors; union. Address the High Stephens Printing Co., Jefferson City, Mo. (c6)

PRINTERS—Two first-class commercial job compositors; state age, experience, salary expected and how soon can report. Box 2 and 6 o'clock Hotel La Salle, Broadway and Chestnut st. (c)

HOUSE CLEANER—White, married man; must take care of two furnaces; eight hours' work and Sunday afternoon; must furnish recommendation; state price by the week. Box M-235, Post-Dispatch. (c)

JANITOR—For apartment. Apply basement, 4134 McPherson. (c)

JANITOR—References. Central Bowling Club, foot of Branch st.; call Sunday, between 2 and 6 p. m. (7)

JANITOR—Competent, and wife for Old Folks Home, to make themselves useful generally on premises; good wages; room and board. Apply Sunday, 1138 E. Grand av.

JEWELERS—Two; good salary and steady position. 406 Holland Bldg. (89)

LABORERS—Compton Planing Mill, 3313 S. Compton.

LABORERS—Mexicans who can read and write English, to take charge of gangs; pay good wages to the right men. Box F-241, Post-Dispatch.

LATHE HAND—American Pretzel Co., 1721 De Kalb st. (c)

LINOTYPE OPERATOR—Catalogue and publication work. W. Kilber, 1627 Locust st.

LINOTYPE MACHINIST-OPERATOR—Also a man and shop foreman; open shop. Box J-239, Post-Dispatch. (c7)

LUMBER PILERS—Four or five; only experienced men need apply. Graham Lumber Co., Page and Wabash tracks. (c)

LUMBER YARD FOREMAN—Experienced; to handle yards employing 10 or more men. Box M-69, Post-Dispatch. (c7)

MACHINIST—Acquainted with repairs on ice-making and refrigerating machines. Box K-22, Post-Dispatch. (c)

MAN—White, for lunch counter, in saloon; no cooking. 4976 Delmar bl. (c3)

MAN—Young, for lunchroom work; $10. Masters, 202 N. 8th st.

MAN—With team and big wagon, to compete with other wagons; steady work; good chance for advancement; answer in own handwriting. Box M-241, Post-Dispatch. (c)

PACKER—In wholesale supply house; state experience and salary. Box M-312, Post-Dispatch. (c)

PHARMACIST—Registered; $25 to $30 per week. Write Hammer-Ballard Drug Co., Memphis, Tenn. (c7)

PIPEFITTER—On high-grade nickel plated work; must understand gas; do not answer unless strictly qualified in this particular line. Box H-313, P.-D. (c)

PLANING MILL FOREMAN—Must be thorough. Box M-70, Post-Dispatch. (c7)

PLUMBER—Good, on repair work. Apply at once, 5311 Easton. Forest 1561, Delmar 4648R. (c)

PORTER—White, 105 S. 9th. (c)

PORTER—White, for saloon and help at lunch table. 7 N. Broadway. (c6)

PORTER—Good wages; apply at once. 212 Pine. (c)

PORTER—For drug store. Enderle, Grand and Arsenal.

POLISHER—Colored; must have experience and furnish references. Apply Hotel La Salle, Broadway and Chestnut. (c)

PORTER—Colored. Montrose Cloak and Suit Co., Lindell Bldg., 8th and Washington. (c)

PORTER—To clean showroom and offices, bring recommendations; apply N. O. Nelson Mfg. Co., 928 Chestnut st. (c)

PRESSMAN—417 N. 10th. (c)

PRINTERS—Hand compositors; union. Address the High Stephens Printing Co., Jefferson City, Mo. (c6)

PRINTERS—Two first-class commercial job compositors; state age, experience, salary expected and how soon can report. Box 2 and 6 o'clock Hotel La Salle, Broadway and Chestnut st. (c)

RADIATOR REPAIR MAN—First-class; also first-class lathe man and machinist. Louis J. Doerr Motor Works, 18th and Allen. (c)

SADDLE HANDS—At once, to work on Texas stock saddles. Straus-Bodenheimer Saddlery Co., Houston, Tex. (c4)

Shoe Factory Foreman Wanted

For making department; welts and McKays; do not apply unless a first-class executive and understand this department in all its detail. Write, giving experience, references and salary desired; name of present employer, also previous ones, and how long connected with each. Box J-237, Post-Dispatch. (c7)

STEEL RANGE ROOM FOREMAN—Capable of laying out patterns, covering steel bodies, drums, furnace casings, etc.; good salary to right man. Give qualifications and references. Culter & Proctor Stove Co., Peoria, Ill. (c5)

STENOGRAPHER—By wholesale liquor house, stenographer and general office assistant; must be expert or do not apply; state age, salary expected and full particulars. Box M-15, Post-Dispatch. (c6)

HELP WANTED—MEN, BOYS

MAN—Young, for pan department in candy factory; one with some experience preferred. W. J. Walters Factory, 3d and Walnut sts.

MANAGER—By one of the largest wholesale dry goods houses, ready-to-wear manager and buyer; only experienced need apply. Address with references, stating salary expected. Wholesale, P. O. Box 1123, San Antonio, Tex.

MAN—About 21 years of age, who desires to learn drug manufacturing; one with some drug experience preferred. John T. Milliken, 3d and Cedar sts. (c)

MECHANIC—High-grade, for radiator work; state experience and wages expected. Box M-97, Post-Dispatch. (c)

MECHANICAL DRAFTSMAN—Familiar with detail and construction; not less than 5 years' experience; position permanent if satisfactory. Frank and George st., Alton, Ill. (c6)

MEN—50 to rake leaves, at Calvary Cemetery. Apply at Florissant and Lucas.

MEN—Or young men, to run on trains as news agents; long runs open. 22 S. 18th, room 1.

MEN—Green and dry sand men; steady work. Berry Foundry, St. Joseph, Mo. (c2)

MOLDERS—Floor and bench, grey iron; steady work; highest wages. Box F-77, Post-Dispatch. (6)

OFFICE BOYS—About 15 years of age; good chance for advancement; answer in own handwriting. Box M-241, Post-Dispatch. (c)

PACKER—In wholesale supply house; state experience and salary. Box M-312, Post-Dispatch. (c)

PHARMACIST—Registered; $25 to $30 per week. Write Hammer-Ballard Drug Co., Memphis, Tenn. (c7)

PIPEFITTER—On high-grade nickel plated work; must understand gas; do not answer unless strictly qualified in this particular line. Box H-313, P.-D. (c)

PLANING MILL FOREMAN—Must be thorough. Box M-70, Post-Dispatch. (c7)

PLUMBER—Good, on repair work. Apply at once, 5311 Easton. Forest 1561, Delmar 4648R. (c)

PORTER—White, 105 S. 9th. (c)

PORTER—White, for saloon and help at lunch table. 7 N. Broadway. (c6)

PORTER—Good wages; apply at once. 212 Pine. (c)

PORTER—For drug store. Enderle, Grand and Arsenal.

POLISHER—Colored; must have experience and furnish references. Apply Hotel La Salle, Broadway and Chestnut. (c)

PORTER—Colored. Montrose Cloak and Suit Co., Lindell Bldg., 8th and Washington. (c)

PORTER—To clean showroom and offices, bring recommendations; apply N. O. Nelson Mfg. Co., 928 Chestnut st. (c)

PRESSMAN—417 N. 10th. (c)

PRINTERS—Hand compositors; union. Address the High Stephens Printing Co., Jefferson City, Mo. (c6)

PRINTERS—Two first-class commercial job compositors; state age, experience, salary expected and how soon can report. Box 2 and 6 o'clock Hotel La Salle, Broadway and Chestnut st. (c)

MEN WANTED

Street Railway Motormen and Conductors.

Experienced men preferred. Those with no previous training also desired.

Special consideration will be given to former employes of this Company. In accordance with the policy of the National Government, we are glad to employ demobilized soldiers.

This is an unusual opportunity to obtain steady permanent employment.

Details will be given at the employment office, second floor, Fifteenth and Grand Avenue, Kansas City, Mo.

Employment office open from 7 A. M. to 9 P. M daily

We can also use machinists, blacksmiths and car builders.

THE KANSAS CITY RAILWAYS COMPANY.

HELP WANTED—MEN, BOYS

STOCK CLERK—Experienced. 3178 Easton. J. D. Horne Wall Papering Co.

WATCHMAKER—$25 per week. 406 Holland Bldg. (89)

WAITER—Colored, for family hotel; good wages; steady work. Apply Shardell Hotel, 4360 Lindell. (c)

WASHERMAN—First-class, for shirts and collars. Apply A. Helbel Laundry Co., 3125 Magnolia.

WINDOW TRIMMER—To trim ladies' ready-to-wear windows. Paris Cloak Co., 18th and Franklin.

WOODWORKING MACHINE HANDS—APPL 1525 S. VANDEVENTER.

WOODWORKER NEEDED AT ONCE.

WEBER IMP. & AUTO CO., Call at 21st and Pine.

WRINGER MAN—Experienced, colored. Apply Leader Laundry Co., 2315 Texas. (c7)

YOUNG MAN—Compton Planing Mill, 3313 S. Compton.

YOUNG MAN—Over 20 years, for position of junior clerk in banking institution; best references required. Box M-354, P.-D. (c7)

AGENTS—MEN

THEODORE ROOSEVELT IS DEAD. The story of Roosevelt's life and works now ready; best terms. Outfit free to active agents. Write J. L. NICHOLS & CO., Naperville, Ill. (96)

PARTNERS WANTED

PARTNER Wtd.—Young man wishes interest in small restaurant or rooming house; knows something about cooking. Box F-120, Post-Dispatch.

PARTNER Wtd.—Lady or gentleman, with $2000 to $3000, to finance invention; picture manufacturing corporation; particulars when arranged for interview. Box F-230, Post-Dispatch. (89)

EMPLOYMENT AGENCIES AND TRADE SCHOOLS

BECOME AN EXPERT ACCOUNTANT (C. P. A.) OR TRAFFIC MANAGER. Two classes just organizing. Do the thing that brings big money. Experienced and practical teachers; catalogue free. CITY COLLEGE OF LAW AND FINANCE, Phone Olive 5816. 1006 Chemical Bldg.

LEARN automobiling and aviation, by practical experience, day, night time; unlimited. Berry's Training School, 2910 Washington. Lindell 2125.

LEARN telegraphing immediately, $250 monthly; situations guaranteed. Apply 1631 Railway Exchange, 610 Locust. (5)

SALESMEN WANTED

SALESMAN—For lace curtains, rugs, blankets and household goods on weekly payments; good territory open. C. F. Adams Co., 817A Locust. (c8)

SALESMEN—3 good, live salesmen to sell cigars and tobaccos on commission basis; only hustlers need apply; big opportunity. Box K-56, Post-Dispatch. (c89)

SALESMAN—On khaki clothing and coveralls to call on jobbers and large retailers; commission. Motor Clothing Mfg. Co., Baltimore, Md. (c6)

SALESMEN—Work right among home folks; this proposition means big money for agents, and should prove a wonderful money-maker for the purchaser as well; no stock selling; special chance for men and women in rural communities; sell lots in the very Heart of a production and within a mile of a thriving city; value of lots can be shown; you can coin spare moments into dollars; a selling organization second to none ready to help you; let us show you how you can secure county or community rights; if you wait too long answering this, someone else will beat you to it. Address sales manager, The Clothcraft Shops, Investments, 1438-39-40 Syndicate Trust Bldg., St. Louis, Mo. (96)

SALESMEN WANTED

SALESMEN—Inexperienced or experienced, city or traveling; free employment service for members; send for list of openings and full particulars. Address Nat. Salesmen's Tr. Assn., Dept. 232, Chicago, Ill. (c8)

SALESMAN—Experienced, to sell woolens and trimmings to tailors in and around St. Louis; give full particulars about yourself; confidential. Box M-100, P.-D. (c95)

SALESMAN—To represent our line of leather specialties; good opportunity for right man; in answering state age, experience, single or married and give references. Theodore H. Bearse & Co., 1729 N. Winchester av., Chicago, Ill. (c7)

SALESMEN WANTED

No experience necessary; nothing to collect; names of gas consumers furnished; lamps sold on small monthly payments on gas bill. Apply WELSBACH CO., 620 N. 10th st., between 8:30 and 9:30 a. m. (c100)

HELP WANTED—WOMEN, GIRLS

BOOKKEEPER—Experienced, competent, to handle complete set of books; one able to write shorthand and use typewriter. Apply Werner & Werner, 6th and Locust. (c6)

CASHIER—Must be thoroughly experienced in restaurant work. Apply 5:30 p. m. or 10:30 a. m. Room 308, Union Station. (c)

CHAMBERMAID—$20 per month, room and board. Apply housekeeper, Buckingham Hotel, King's highway and West Pine. (c7)

CHOCOLATE DIPPERS—Ten, experienced; steady work, good salary. Otto H. Brunn, 12 N. Third. (c5)

CHOCOLATE MACHINE OPERATOR—One who has had charge of machines. Apply Herz-Oakes Candy Co., 512 Locust. (c)

CHOCOLATE DIPPER—Experienced; steady work. Finke Candy Kitchen, 216 Collinsville av., E. St. Louis. (7)

CHOCOLATE DIPPERS

Must be experienced; highest wages paid. Apply HERZ-OAKES CANDY CO., 512 Locust st. (c)

COOK—White or colored; experienced; reference required. Apply 12 Lenox pl. (c5)

COOK—Thoroughly experienced, for small family. Call Wydown 1921.

COOK—Experienced, colored, settled woman, for few boarders. 4305 Lindell bl.

COOK—Experienced, white, wages $45; also white girl for upstairs work, $30; references required. Call Forest 101.

COOK—Must be fully experienced; salary $35 per month; no laundry work. Apply in person to 36 Kingsbury pl. (c6)

COOK—White; small family; good wages and good home; City Limits car south, get off Aberdeen pl., 1 block west. Cabany 456. 82 Aberdeen pl. (7)

COOK—Immediately, first-class woman, for staff boarding house; must be in perfect health and thoroughly capable; might employ small family if have two girls old enough to serve table and man to do janitor work; will consider competent cook; give quick, stating references and salary expected. Missouri Cobalt Co., Fredericktown, Mo. (c8)

COUNTER GIRLS—For self-service lunchroom; apply Jullers' Restaurant, 823 Washington. (c)

DINING ROOM MAID—References; good wages. 5 Hortense pl. Forest 6116. (c5)

DISHWASHER—Woman. Marquette Hotel, 18th and Washington. (c7)

EXPERIENCED TRIMMERS

On ladies' hats; guaranteed $12 to $20 per week; also girls to learn; steady position. ZIEGLER-FRANKEL MFG. CO., 1408 Locust st.;

HOUSEHOLD GOODS WANTED

BEST cash prices for all kinds of furniture; will call at once. Levy Bros., 311 S. 14th. Central 3593; Olive 3028. (c6)

DON'T sacrifice your furniture; I pay good prices. Keiner, 1741 Marcus; Delmar 1399. (c14)

HIGHEST cash prices for furniture; large or small lots. Bomont-Central 2978. (8)

HIGHEST price for your furniture; don't give it away. Work, 2219 Gravois. Sidney 1534W. (c14)

HIGHEST prices paid for contents houses and small lots; get our bid. Central 5639, Tyler 81. W. F. Portman. (8)

I PAY all your household goods are worth. Keiner, Central 421R, Olive 8721. (c14)

LANGAN buys all kinds good furniture, stoves and household goods; highest prices for good goods; phones Bomont 399, 2170, 486; Central 5053, 4628, 2220. (c8)

FURNITURE WANTED BADLY

All descriptions, large and small lots, contents flats, dwellings; highest cash prices. SCHOBER, 4455 Page. Del. 2985; For. 3953. (8)

FURNITURE WANTED

Household goods of all kinds wanted; large or small lots, or contents of dwellings. We will pay extra good prices. DENNIS BROS., 1909 Euclid av. Forest 5025 or Delmar 3864. (c8)

HOUSEHOLD GOODS FOR SALE

BABY BUGGY—Sell $10; other furniture. Riverside 1554J. 5223 Morganford. (5)

BEDS—For sale, 30 double-decker beds, mattresses and blankets; used two months; at a bargain. 1013 Market st.

BLANKETS—150 double blankets, heavy; used very little; sell very cheap. 1005 Market st.

BRASS BED—For sale, $15, cost $35; $110 dresser and chiffonier, $40; William and Mary dresser, $25; single brass bed, $25; $35 parlor set, $30; Axminster rug, $17.50; kitchen cabinet, $12; davenport, rockers, ladies' cloth coat, $2; plush coat, $5; child's cloak, $3.50. 3837 Delmar.

CHIFFOROBE—For sale; davenette, pedestal, oak table and chairs, pullman couch, 2 9x12 rugs; gas and coal ranges. 5751 Easton.

CHILD'S IRON BED—For sale, and mattress, $5. 1400 McCausland. (c)

COAL RANGE—Superior; all cast iron, white oven door; used one month; will sell very cheap. 1005 Market st.

DRAPERIES—For sale; rugs and piano. 5933 Cates.

FURNITURE—For sale 3 rooms, new, up-to-date; coal in basement; no dealers. 5508A Iowa.

FURNITURE—Breaking up home; bedroom set and other household goods for sale cheap. 2111 Blenden pl. (c)

FURNITURE—For sale, furnishings of 5-room apartment; chiffonier, chifforobe, etc.; no dealers. Forest 5571.

FURNITURE—For sale; 3 rooms, complete; used 4 months; good as new; owner leaving city; bargain, cash. 214 N. Sarah, first floor south. Lindell 4526R.

FURNITURE—For sale, 3 rooms, furnished complete, used 4 months; owners leaving city; bargain, cash. 214 N. Sarah, 1st floor south. Lindell 4526R. (5)

FURNITURE—For sale, going housekeeping, get our prices and save; both new and used; terms if desired. Steiner Furniture Co., 1202 S. Broadway. (c8)

FURNITURE—For sale, dining table, 6 chairs, $17; library table, $11; 8x10 rug, $8; hall rack, $2.50; bench, $3.50; bookcase, $10; other furniture. Call Riverside 1554J. 5223 Morganford. (5)

GAS RANGE—For sale, Quick Meal; bargain, $3. 1736 Nicholson pl.

HOUSEHOLD GOODS—For sale; we have a most complete stock of dining-room furniture at values that will astonish, comprising sets in Jacobean, William and Mary and Queen Anne periods, finished in fumed oak, etc.; also a large lot of round extension tables and a quantity of slightly used chairs at remarkable prices. We still lead with our 3-room complete outfit which can be purchased for $87.50, $7 down, $1.50 week. Mulvihill Furn. Co., 112-114 N. 12th. (c8)

IRON BED—For sale, with good cotton mattress and springs; oak dining room set, round table and chairs, 9x12 rugs. Call 5064 Washington. (c7)

PARLOR SET—For sale; dining room set; giving up housekeeping; must sell at once. 4221 Waverly pl., 1st floor. (c7)

RUGS and mattresses, for sale. Globe Carpet Cleaning Co., 2624 Olive. (c8)

RUG—For sale, 9x12 Axminster; Charter Oak heater, Quick Meal gas range. 4221 Olive.

RUG—For sale, 2, 9x12, 9 yards linoleum, chifforobe, gas range. 5751 Easton.

EVERY HOUSEKEEPER can have fine silverware by opening an account with us. Diamonds, watches on credit. LOFTIS BROS. & CO., 2d floor, 308 N. 6th st. (c8)

LANGAN'S BARGAINS

We handle a line of new sample furniture purchased from large factories on which we can save customers at least 30 per cent. We also have a great lot of furniture taken from storage. Your wants can be supplied from kitchen to parlor. Terms, 30, 60 and 90 days. EDW. A. LANGAN FURN. CO., Bomont 399, Cen. 5053, 2004 Morgan. (c8)

New and Slightly Used Household Goods for Sale or Exchange.

Cash or time. If you have any old furniture to exchange, ring Olive 4570 or Central 5278. We are located in the downtown out of high-rent district, which, of course, accrues to your advantage. We furnish a room outfit for $96.50; $8 cash, $1.50 a week. An 8-piece Jacobean dining-room suite at $52.50 and $95; dressers, $17.50; chiffoniers, $15; beds, $3.50 up; 9x12 rugs, $12.50 to $27.50; sideboards, $8.50; kitchen cabinets, $19.45; chairs, $1.25; heating stoves, $2.25; gas ranges, $6.50 up; coal ranges, $9.50; and many slightly used odds and ends at a clean-up sacrifice price. WALKER-ARMSTRONG HOUSE FURN. CO., 1306 Olive, opp. Public Library. (c14)

THREE-ROOM OUTFIT of furniture, consisting of 1 bedroom suit, 1 all-iron spring, cotton-top mattress, one 9x12 matting rug, small rug, 2 yards long; 2 pictures for your living room, 1 sanitary davenport, 2 parlor chairs, 1 parlor rocker, one 9x12 Crex rug, 2 rugs (2 yds. long), 1 small library table, for your kitchen one 6-hole range, 6 oak chairs, 1 kitchen cabinet, 12 yards linoleum, 1 dining table, 1 sewing machine and carpet sweeper. This will keep you comfortable and only cost you $98; terms, $1.50 per week. Big values in odd pieces. Hall trees, solid oak, French plate mirror, $6.50. Woven wire cots, 95c. All-iron springs, $1.40. Felt pads for sanitary couches, $2.95. Felt top and bottom mattresses, $6.60. Felt pads for children's beds, $2. Feather pillows, 35c each. Hand-power washing machine, $3.55. Four-burner gas ranges, $6. Six-hole ranges, with warming oven, $38. Six-hole range for laundry, $5.50. Gas water heater, $8. Water fronts, 5-water heaters and coils for ranges. Large arm chair, rocker and library table to match, $20.50. Golden oak sideboard, $18. Large double-door wardrobe, $8.20. Combination desk and bookcase, $13.25. Upright folding bed with French plate mirror, $8.50. Sanitary folding bed with good all-iron spring, $11.50. We make a specialty of fixing up houses; you buy here and save one half. The goods are good and terms to suit all. The Economy Store, H. Walker Furniture Co., s. e. cor. 12th and Walnut sts. (c9)

ANIMALS

HOGS—For sale, poland china, pedigreed stock. Apply Champ Farm, Natural Bridge and Brown rd., St. Louis County. Cabany 830W. (c6)

BOOKS AND PERIODICALS

ENCYCLOPEDIA BRITANNICA Wtd.—Used; latest edition; large type. Box F-133, Post-Dispatch. (65)

CLOTHING

WANTED

APPAREL Wtd.—Quick; for Texas shipment; men's, boys' suits, overcoats, hats, shoes; ladies'; pay to $30. Texas Shipping Co., 926 S. Vandeventer. Delmar 50R. Grand 8251W. (c8)

APPAREL Wtd.—Or men's suits, overcoats, ladies' dresses; need badly; pay up to $28; need to ship South; auto will call. Delmar 865, Forest 767. 4426 Page. Joe Gelber. (c8)

APPAREL Wtd.—Men's suits, overcoats; best prices; don't sell before seeing me. R. Ross, 1406 Cass av. Tyler 2833, Central 8151R. (c12)

BUYER of ladies' and gentlemen's secondhand clothes, overcoats, suits and pants; also shoes, hats and all kinds of ladies' clothes; pay highest prices. Phone Lindell 4855. H. Appelman, 1329 Whittier st. (c8)

CLOTHING Wtd.—Pay highest prices. See Lessenfeld, 3314 Olive. Bomont 3021, or call at store. (c8)

FOR SALE

CLOAK—Cloth, $2; plush fur collar, $5; never worn; rugs. 3837 Delmar. (6)

FURS—For sale, beautiful mink coat, $—; length, belt and pockets; new; will sacrifice. Lindell 5218. 3830 Delmar. (c5)

LADY'S SUIT—For sale, new, navy blue, size 36; $15. Call after 6 p. m., 4574 Easton, 2d floor.

MUFF—For sale, taupe fox, almost new. Cabany 2727R. (5)

OVERCOATS—For sale, 2, gents, beautiful; must sell; $12 each; upstairs. 3856A [illegible]

OVERCOAT—For sale, 2, beautiful, $15.50; also 2 fine overcoats, $18.50; big bargain; [illegible] Olive.

OVERCOAT—Young man's or youth's, [illegible]; child's corduroy suit, $3.50. [illegible]

[illegible] overcoat; sizes [illegible] 2800 Chouteau av. (c8)

SUIT—For sale, gent's, new; call after 6 p. m. Powers, 4653A Delmar.

CLOTHING

FOR SALE

UNREDEEMED CLOTHING, shoes, hats; big values. Jefferson Loan Co., 321 N. Jefferson av. (c8)

MAKE a good appearance; wear a fine diamond or watch; easy terms. LOFTIS BROS. CO., 2d floor, 308 N. 6th st. (c8)

GOLD AND SILVER

BEST prices for old gold and silver. Aldore Jewelry Co., 213 N. 14th st. (c56)

ABSOLUTELY best cash prices; old gold, silver, platinum; will call. H. Miller, 3 N. Broadway. Central 3275, Olive 5471. (c8)

HIGHEST price paid for gold, old jewelry and broken false teeth. Miller, 703½ Market. (8)

CASH paid for old gold, silver, platinum, diamonds, broken jewelry; up to $20 for old false teeth. Phone Olive 1243. Miller's, 1322 Olive st. (c8)

CASH paid for old gold, silver, platinum, diamonds, old false teeth, with or without gold. S. Smith & Co., 513 N. Grand, opp. Metropolitan Bldg. Lindell 1720. (c15)

EXCHANGE

WALL PAPERING and painting wanted, to exchange for first-class dentistry; part cash; big job. 720 Olive, 4th floor. (c6)

JEWELRY—WATCHES

CASH paid for diamonds, any size; any amount. S. Smith & Co., 513 N. Grand. (c8)

H. MILLER will pay for diamonds, the next 30 days, $200-$300 per karat; we buy all the way up to 10 karat. 3 N. Broadway. (c8)

RING Wtd.—Antique amethyst, large stone, old-fashioned mounting. Box 381, Festus, Mo. (80)

INVEST IN A DIAMOND—On the Loftis easy payment plan; every payment made is so much money saved; diamonds; all standard makes of watches. LOFTIS BROS. & CO., the National Credit Jewelers, 2d floor, 308 N. 6th st. Open every evening. (c8)

PATENTS

F. J. LARSON, patent attorney. Advice and folder free. 617 Wainwright Bldg. (c8)

POULTRY AND BIRDS

SITTING HENS Wtd.—One or more; also green bone cutter. Box F-136, P.-D. (7)

SAFES

SAFES—New and second-hand. John Bauman Safe Co., 421 N. Fourth. (c14)

SEWING MACHINES

SEWING MACHINE—For sale; 6-drawer, with attachments; $8.50. 1914 Morgan st.

MACHINES repaired for $1; prompt service, work guaranteed. Grand 5325W. (c80)

STORE AND OFFICE FIXTURES

FOR SALE

DESK—For sale, large, solid oak, flat-top desk; reasonable. Address 4440 Delor. (5)

FIXTURES—For sale and floor cases; good for druggist, grocery or confectionery. Sarah and Kennerly.

ICEBOX—Butcher's; large; used 2 months; must sell; bargain. 1005 Market st.

WALL SHELVING—For sale, and showcases; also soda fountain. Bixon's Pharmacy, 4th and Market. (c80)

GAS AND ELECTRIC FIXTURES

GAS PIPES blown out; pipes $3. Phone Delmar 2871J. (c6)

TYPEWRITERS AND ADDING MACHINES

TYPEWRITERS — For sale; Underwood, Oliver, Remington, Smith typewriters, $15, $25, $50; rentals, 3 months, $5 upward. St. Louis Typewriter Exchange, 211 N. 10th st.; Main 1162, Central 4889. (8)

MOST complete line, all makes, repairs, rentals. Union Typewriter Co., 111 N. 9th. (c36)

RENT A TYPEWRITER.

Visible model, three months, $7.50 and up; nonvisible, 3 months, $6; initial payment applies if purchased.

AMERICAN WRITING MACHINE CO., Main 4413, Central 1215. 807 Pine. (c80)

HORSES AND VEHICLES

WANTED

HARNESS Wtd.—Single, double, any parts; cash paid. Central 25441. 2432 Cass.

FOR SALE

HORSES—For sale, 2 fat, sound horses, $50; sell separate. 2520 S. Jefferson. (5)

HORSE—For sale; fat; $14; fast traveler; must sell today; bargain. 2432 Cass.

HORSE—For sale; 8 years old, weighs 1400; 8 years old. 2860 McNair.

LAUNDRY HORSE—For sale. Apply Old St. Louis Laundry Co., 1030 Victor st. (c6)

MARES—For sale, team beautiful mares, young, well matched, fat; cheap. 3115 Washington av. (33x)

MARES—For sale, team of mares, farm wagon, harness; $85; bay horse, $35. 3827 St. Ferdinand av.

MARES—For sale, team of large, young farm mares; sound, true pullers; cheap. 2725 Clark.

MULES—For sale, 7. Hydraulic Press Brick Co., King's highway and Natural Bridge.

FARM WAGON—LIKE NEW.

Any team you want; 46 head horses, mares and mules and their harness; 3 hogs, 70 pounds. ANDREW EMORY, 2722 Market. (c8)

HORSES, MARES AND MULES.

42 head 26 head large grading horses and mules, just off Government work; 3 snap teams, 2800 pounds; two saddle horses, 16 head of laundry and livery horses, 11 lumber material and farm wagons; all my 3-spring wagons, all harness, 42 sets, single and double; two donkeys, three hogs, 70 pounds; everything going to be sold, regardless of cost. Andrew Emory, 2722 Market st. (c7)

MACHINERY

FOR SALE

FIRE EXTINGUISHERS.
We manufacture
The Underwriters' approved type.
THE GENERAL MFG. CO.,
Corner 18th and Pine sts. (c8)

MOTORS—For sale; new a. c. single-phase motors, ¼ h. p., $45; ½ h. p., $55; 1 h. p., $77; 2 h. p., $110; also used d. c. and a. c. for sale or rent. We do wiring, repairing and installing. Acme Electric Co., 221 Market st. (c80)

POWER GASOLINE PUMPS—For sale; two 1000-gallon gasoline pumps and other gasoline equipment; practically new. Surety Tire and Rubber Co., 2100 Kienlen av. (c80)

INFLUENZA.

Board of Health says ventilate; we are experts. Exhaust fans manufactured and installed. City Elec. Co., 1429 Chestnut. (c80)

AUTOMOBILES

Solid agate, 15c line, minimum 30c. Discount 1c per line on three or more insertions.

FOR HIRE

FOR HIRE—Ford limousine, $1.25 per hour. Forest 1565, Delmar 21721. (7)

MOTOR TRUCKS FOR HIRE

GUNN TRANSFER CO., 17th and Walnut sts. Olive 81, Central 773. (c80)

WANTED

COUPE Wtd.—Good late model, 4-passenger coupe or touring car, in exchange for a good 8-room house, well rented. Box F-24, Post-Dispatch. (96)

FORD Wtd.—Roadster or touring car, late model desired. Central 1207. (c7)

FORD TRUCK Wtd.—Will pay cash; demountable rims, electric lights. Harris Shirt Co., 427 N. Broadway. (c7)

AUTOMOBILE loans bought, money loaned, automobiles bought. Commission selling, trading. 1731 Pine st. (8)

MONEY loaned on automobiles; no mortgage. Auto Auction Co., 1210 Olive st. (c8)

PAY best prices old automobiles; any condition. Hofstein, 2920 Sheridan. Cen. 9800L. (c8)

CABRIOLET

HUDSON—For sale, cabriolet, 1918 model, chains, linen covers and equipment complete; has run about 7000 miles. Box C-250, Post-Dispatch. (c5)

CHASSES

FORD CHASSIS—For sale; 1919, new; $507.77; or easy terms. Mendenhall Motor Co., 2315 Locust st. (c8)

COUPES

CHALMERS—For sale, cheap, used coupe. St. Louis Fire Door Co., 1512 Clark. (c5)

FORD COUPE—For sale; phone Grand 1346R. 1116 Shaw. (c7)

FORD—For sale, coupe, 1918 condition like new; [illegible] Central 8345L. (c28)

FORD—For sale, coupe, first-class condition, $525. Phone Olive 4185, Riverside [illegible]; can be seen at 2730 S. Jefferson. (c7)

FORD COUPE—For sale, 1917, starter, electric lights, speedometer, instrument board, [illegible] switch, $625. See Blanchfield, 308 N. [illegible]

FORD—For sale, coupe, [illegible] starter, demountable wheels, shock absorbers, speedometer, newly painted, fine running order. Apply after 12 o'clock, Metropolitan Cigar Store, Grand and Olive. (c80)

AUTOMOBILES

COUPES

OAKLAND—For sale, 1918 coupe; cheap for cash; must be seen to be appreciated; has only been driven 9000 miles; suitable for lady or doctor; in A1 condition. Can be seen at 4525 Delmar. Bell phone Forest 696 or Kinloch 412. Will demonstrate. (96)

LIMOUSINES

DORRIS—For sale, 4-cylinder, with 2 bodies; biggest bargain in city. 5802 Delmar. Cabany 125. (c1)

PEERLESS—For sale, limousine; sacrifice; take small car part pay. Call 3944 Olive st. (5)

ROADSTERS

DODGE—For sale, 1917 roadster; good condition; extra equipment. 815 High st. (5)

DODGE—For sale, 1918 roadster, like new, with extras, $850. Central 8345L. (c28)

FORD ROADSTER—For sale, $300. Park. (c5)

ROADSTER—1916 Oldsmobile, light eight; rebuilt and repainted; will give terms. Box K-14, Post-Dispatch.

STUDEBAKER—For sale, roadster, 6-cyl., late model, 3-passenger; used very little; $800. F. C. Milks, 3436 Lindell. (c80)

RUNABOUTS

FORD RUNABOUT—For sale; late model; $435. 3667 Olive st. (c80)

FORD RUNABOUT—For sale, 1917; good condition and good tires. 3740 Chouteau. (c5)

SEDANS

FORD SEDAN—For sale, 1918 model; demountable wheels; owner must sell; $650. 3669 Olive. (c80)

FORD—For sale; sedan; new, 1919; $822.37; or easy terms. Mendenhall Motor Co., 2315 Locust st. (c8)

TOURING CARS

CHEVROLET—For sale, 1916 touring car; $350; will take Liberty Bonds or motor cycle. 1166 N. King's highway. (c5)

CHEVROLET—For sale, 1919 model, with new oversize tires which cost $120; car absolutely perfect; $600 cash. Grand 3997J. (c)

DODGE—For sale, touring car, $600; big bargain; looks like new. 305 Morgan. (c)

ELGIN—1918 touring; will sacrifice for cash; make me an offer; will demonstrate. Box K-11, Post-Dispatch. (c5)

FORD—For sale, touring car, 1918, like new; only $375. 3631 Easton. (5)

FORD—For sale, touring car; just like new; bargain. 2815 Locust. (c8)

FORD—For sale, touring car, 1917, first offer takes. 5711 Arsenal. Grand 4442J. (c)

FORD TOURING CAR—For sale; late model. Grand-Gravois Garage, 3615 Gravois. (5)

FORD—For sale, new 1919 touring car; $550.05; or easy terms. Mendenhall Motor Co., 2315 Locust st. (c8)

FORDS—For sale, five, 1918 touring cars, like new, extra equipment; going out of business; $350 up. 3311 Pine. (7)

FORD—For sale; touring car, like new; with electric starter; a bargain. 5771 Pershing av. (c80)

FORD—For sale, touring car, 1917 model, like new; electric starter and lights; demountable wheels. 5752 W. Florissant. (c5)

FORD—For sale; touring; shock absorbers, oversized tires, storage battery; 1914; excellent condition; $250; big bargain. 3938 Cote Brilliante. (c)

OLDSMOBILE—Touring, light eight; a 1918 touring car, driven only 3000 miles; practically new; will give terms. Box K-10, Post-Dispatch. (c5)

OVERLAND—For sale, 16-6; new top and tires; fine condition. Olive 5719.

OVERLAND—For sale, 1918 touring; excellent condition; fully equipped; "bargain." Cabany 4450, Delmar 1085. (6)

PIERCE-ARROW—For sale, 38-h. p., touring car, 1912 model; used only 18,000 miles; has had good care; now in best of condition; call Garage 41, rear St. Regis Apartments. (7)

STUDEBAKER—For sale, 5-passenger, just been overhauled; sacrifice for $150. Inquire 3412 California. (c1)

TOURING CAR—For sale; I have 6 more small touring cars, roadster and coupes, which I am willing to sell for $50, $75 and $100 down, $6 to $10 per week; also take old cars part payment; see this stock day or night, at Missouri Garage, 3944 Olive st.; Lindell 6015; ask for Mr. Farrell. (c7)

A REAL motor car; only $650; 1917 Chalmers touring; this car is in beautiful condition in every way and is positively a great buy. Call Grand 5463J. (c5)

AUTOMOBILES—MISCELLANEOUS

HUDSON—For sale, 4 cylinder, with three good tires, for $250. Call. 5064 Washington bl. (c8)

WINTON SIX

Remarkable chance to secure the highest grade car built today; brand-new appearance; 4 new tires, 1 extra; $800 cash, balance 8 $75 notes, or will accept small car in exchange. See MR. WILSON, 2921 Locust. Bomont 1439—Central. (c65)

TOURING CARS

Chalmers	1917
Chalmers	1915
Chandler	1916
Chevrolet	1915
Elcar	D4
Hudson	1914
Hudson	1913
Hupmobile	1918
Hupmobile	1916
Hupmobile	"K"
Hupmobile	1915
Hupmobile "32"	1914
Hupmobile "32"	1913
Jackson	1914
Locomobile	1913
Lozier	1913
Maxwell	Demonstrator
Maxwell	1918
Maxwell	1917
Maxwell	1916
Maxwell	1915
Maxwell	1915
Mitchell	1915
Mitchell	1912
Moline Knights	Demonstrator
Moline Knight	1914
National	1918
Oakland	1914
Oldsmobile	1915
Saxon	1917

ROADSTERS

Buick	B 36
Chevrolet	1915
Ford	1917
Hupmobile Chummy	1916
Hupmobile	"32"
Hupmobile "32"	1914
Marion	1914
Mitchell	1915

CLOSED CARS

Chalmers All-Year	1915
Hupmobile Sedan	1917
Hupmobile Sedan	1916
Maxwell Cabriolet	1917
Maxwell Sedan	1916

SEVEN-PASSENGER

Buick	1917
Hupmobile	1916
Mitchell	1916
National	1917
National	1914
Studebaker	1917

TRUCKS

Denmo	1917
Ford	1916
Ford Delivery	1917
Maxwell (2500 lbs.)	1918
Maxwell (2500 lbs.)	1917

WEBER IMP. & AUTO CO., 1900 Locust St.

TRUCKS

FORD TRUCK—New. Call at 3867 S. Grand. (c8)

FORD—For sale, truck, 1¼-ton capacity; chain drive; almost new. 3024 Easton. (c7)

FORD TRUCKS—For sale, new and used; terms if desired. Bailey, 2117 Olive. (c36)

FORD TRUCKS—For sale; new; any capacity; with bodies to suit purchaser; can arrange terms. 411 N. 2d st. (c8)

FORDS—For sale, delivery trucks, any style body; convenient terms; see us before buying. Easton Auto Sales, 3024 Easton. (c8)

FORD TRUCK—For sale; 1-ton; demonstrator; bargain. Dearborn Truck Co., 3027 Locust. (c6)

FORD TRUCKS—For sale; 1½-ton capacity, chain and internal-gear drive; used very little; will sell cheap. 411 N. 2d st. (c8)

FORD TRUCKS—For sale; new; any capacity, with bodies to suit purchaser; can arrange terms. 2815 Locust. (c8)

FORD TRUCK—For sale; used car; with new winter body; will sell cheap; car in good condition. 2815 Locust. (c7)

FORD TRUCKS—For sale, 1½-ton capacity, chain and internal-gear drive; used very little; will sell cheap. 2815 Locust. (c8)

FORD TRUCKS—NEW; $25 PER MONTH; LARGE OR SMALL; ANY STYLE BODY. IMMEDIATE DELIVERY. 2320 OLIVE. (c8)

FORD TRUCKS—For sale; new; suitable for grocery and butcher; cash or time. 2815 Locust st. (c8)

FORDS—For sale, with 1½-ton chain-drive truck attachments and bodies; immediate delivery; liberal terms. Riefling's, 511 N. [illegible] (c80)

FORD TRUCK—For sale, all equipped, demountable rims; will sell cheap; going out of business; suitable for grocery or meat market. 3730 Lucky. (c7)

AUTOMOBILES

TRUCKS

FORD TRUCKS—For sale; new; ¾-ton, 1-ton or 1½-ton, complete, with any style body wanted; liberal terms. Barnett Sales Co., 2815 Locust st. (c8)

SMITH FORM-A-TRUCK—For sale; open express body; newly painted; motor overhauled; $600; liberal terms. Dearborn Truck Co., 3027 Locust. (c6)

TRUCK—For sale, Dearborn, 1½-ton; new; $800; terms. Dearborn Truck Co., 3027 Locust st. (c6)

UNITY TRUCK ATTACHMENT—Makes a truck of your Ford; $75. Dearborn Truck Co., 3027 Locust. (c6)

OH, BOYS, LOOK!

Ford 1-ton trucks, for $485, and light delivery for $125, and lots of them. Box F-351, Post-Dispatch. (c7)

ACCESSORIES PARTS ETC

FORD BODIES—For sale, touring car; new and used; price right. 2815 Locust. (c8)

FORD MOTOR—For sale, 1915; Bosch magneto and attachment, $35. 3212 N. 21st.

FORD TOURING CAR BODIES—For sale; new and used; price right. 411 N. 2d. (c8)

TIRE SALE—Seconds, standard makes; vulcanized tires, selling for charges; also prices. Wagner Tire Co., formerly Universal Tire Co., 3216 Locust st. (c8)

TIRES BOUGHT—Will buy your old tire if in serviceable condition; pay top prices. The Wagner Tire Co., formerly Universal Tire Co., 3216 Locust st. (c8)

TOP—For sale, Detroit winter top for Ford; good as new; cost $110; will sell for $30. 505 Channing. (6)

WINTER TOP—For sale, Detroit, for 1918 Ford touring car; will sell at bargain. Vehicle Top and Supply Co., 3414 Lindell. (c80)

MUSICAL

Solid agate, 15c line, minimum 30c. Discount 1c per line on three or more insertions.

MUSICAL INSTRUCTION

LESSONS—Violin, mandolin, guitar, ukulele; 35c; quick course; instruments loaned. 5041 Alcott. (80)

RAGTIME (Jazz) in 20 lessons or money back; piano, ukulele, voice. Christensen Schools, 503 Holland Bldg.; also Odeon Bldg.; booklet mailed free. Olive 2972, Central 3564L. (c8)

TUNING AND REPAIRING

SCHUBERT & SON, 2607 Franklin av., free estimate on tuning, repairing and refinishing. Bomont 171, Central 1571. (c56)

$1.50 TUNING, repairing; factory man Victor 1551L. Sidney 2869. Shop, 2410 California. (c14)

$1.50 TUNING, pianos, players; first-class repair work guaranteed; 25 years' experience. H. Kautz, 2329 S. Jefferson; Sidney 970, Victor 2576L. (c14)

$1.50 EXPERT piano tuning; first-class repairing of pianos and player-pianos; reasonable; all work guaranteed. M. Feldman, 2718 Park. Phone Grand 3900. Victor 4621L. (c14)

WANTED

CASH paid for secondhand musical instruments. TONY PLACHT, 1001 Pine st. (5)

H. MILLER pays cash for Victrola records, musical instruments. 3 N. Broadway. (c8)

FOR SALE

PLAYER-PIANO, including music rolls and bench, $210; easy terms. AEOLIAN CO., 1004 Olive st. (c5)

PIANO—For sale, nice upright; good condition; $60 cash if sold at once. Inquire 3412 California. (c1)

DECKER BROS.' Grand Piano, fine condition; only $375; easy terms. AEOLIAN CO., 1004 Olive st. (c5)

PIANO—For sale, beautiful upright; splendid condition; will sacrifice. Inquire 2740 Potomac. (c1)

ESTEY Upright, plain mahogany case; in fact, like new; only $220; easy terms. AEOLIAN CO., 1004 Olive st. (c5)

STEINWAY Grand Piano, excellent condition throughout; wonderful bargain at $525; convenient terms. AEOLIAN CO., 1004 Olive st. (c5)

WISSNER, $165; light oak case, large size, very little used, and a good bargain. CONROY'S (The House That Guarantees All Its Pianos), cor. 11th and Olive sts. (c36)

OPERA Piano, $90; ebony case, used but not abused, and in good shape; will give service for years to come. CONROY'S (The House That Guarantees ALL Its Pianos), cor. 11th and Olive sts. (c36)

BEHNING, $65; mahogany case, just the sized instrument for an apartment; action in good condition. CONROY'S (The House That Guarantees All Its Pianos), cor. 11th and Olive sts. (c36)

PLAYER-PIANO—For sale, $125, cost $775; 88-note, metal tubes, 97 rolls music, mahogany case; half cash, balance terms to reliable family. Box F-20, Post-Dispatch. (5)

FRANK STELL, BEST PLACE

To buy; no interest charged; 10 per cent off for cash, with interest and discount, save you $50 to $100. Lester players are best; none better; $500 to $700. 1414-16-18-20-22 N. 16th st. (c8)

BREWSTER, $185; mahogany case upright, only slightly used; first-class in every respect; cash or monthly payments. CONROY'S (The House That Guarantees All Its Pianos), cor. 11th and Olive sts. (c36)

LAGONDA Piano, $195; dark oak, nearly new, large size, modern style instrument; cash or monthly payments. CONROY'S (The House That Guarantees All Its Pianos), cor. 11th and Olive sts. (c36)

KIMBALL Player-Piano, $195; oak case, 88-note player action, the piano alone is worth the amount asked. CONROY'S (The House That Guarantees All Its Pianos), cor. 11th and Olive sts. (c36)

PIANOS—For sale, 27 used uprights that we have taken in exchange on some of the best makes in the lot at prices from $38 and up; reasonable terms; no interest. May, Stern & Co., 12th and Olive. (c)

J. C. FISHER upright piano, mahogany case, in splendid condition; price $125; reasonable terms; no interest. May, Stern & Co., 12th and Olive. (c)

PLAYER-PIANO—For sale; $175 will buy player-piano complete with 24 rolls music, bench and scarf. May, Stern & Co., 12th and Olive. (c)

STEINWAY Upright, latest style brown mahogany, in practically new condition; big saving; see at once; terms.
KIESELHORST'S
Established 1879. 1007 Olive st.
"For 40 Years the Reliable Music Store." (c80)

STARR Upright, $195; practically new piano, mahogany case, medium size; modern style instrument; cash or monthly payments. CONROY'S (The House That Guarantees All Its Pianos), cor. 11th and Olive sts. (c36)

E. GABLER & BRO., $125; a bargain in this well-known make not often found. Ebony case, nice condition; cash or monthly payments. CONROY'S (The House That Guarantees All Its Pianos), cor. 11th and Olive sts. (c36)

HAMILTON Piano, $235; almost new upright, light oak, large size, perfect condition in every way; cash or monthly payments. CONROY'S (The House That Guarantees All Its Pianos), cor. 11th and Olive sts. (c36)

KIMBALL, $235; large size, oak case, upright; excellent condition throughout, and practically new; monthly payments if desired. CONROY'S (The House That Guarantees All Its Pianos), cor. 11th and Olive sts. (c36)

A. B. CHASE Player-Piano for sale at a ridiculously low figure. Mahogany case, plain design, 88-note player, first-class in every way; music and bench included; cash or monthly payments. CONROY'S (The House That Guarantees All Its Pianos), cor. 11th and Olive sts. (c36)

USED PLAYERS—Wheelock, Stuyvesant and Frederick; mahogany cases, and in splendid condition; guaranteed; low prices for quick sale; easy payments; library of rolls and bench with each.
KIESELHORST'S
Established 1879. 1007 Olive st.
"For 40 Years the Reliable Music Store." (c80)

UPRIGHT PIANOS—Slightly used, at very low price, can be found in our Exchange Department. Pianos which were exchanged for Player-Pianos during the holidays are now ready for sale, and there are wonderful bargains to be found in the lot.
CONROY'S
THE HOUSE THAT GUARANTEES ALL ITS PIANOS,
Cor. 11th and Olive sts. (c36)

$45 BUYS fine Wheelock; $65 buys Smith-Barnes, mah.; $75 buys Witney & Co., mah.; $100 buys Henning & Co., oak; $135 buys Vose & Sons, mah.; $150 buys Krell-French, mah.; $175 buys Schiller & Co., mah. These are all used uprights and in A1 condition; real big values.
KLEEKAMP BROS. PIANO CO.,
3121-23 S. Grand av. (c6)

TALKING MACHINES

BARGAINS in talking machines and slightly used records. 1006 Pine st. (c65)

GRAFONOLA—For sale; Columbia; like new; $60. 4211 Lafayette av.

GREAT bargains offered on used guaranteed, standard make phonographs; easy terms; investigate. Artophone Co., 1113 Olive. (c36)

PHONOGRAPH—For sale; beautiful, mahogany; large cabinet style; sacrifice. 3740 St. Louis. (c)

CABINET STYLE Talking Machines; slightly used; at one-half original prices, $40 to $75; standard makes; worth double the prices asked; terms.
KLEEKAMP BROS. PIANO CO.,
3121-23 S. Grand. (c8)

PHONOGRAPHS—Buy direct from manufacturer; new, standard make; $225 machine $79; others $35 up. 212 N. 9th. Room 319. (c39)

VICTOR Victrola, like new; save the difference; easy terms. AEOLIAN CO., 1004 Olive st. (c5)

VICTROLA—For sale; Victor; mahogany; used 2 months; like new; records; outfit cost $110; cash, 214 N. Sarah, 1st floor south. Lindell 4526R.

MUSICAL

TALKING MACHINES

EDISON Laboratory Model, with attachment to play Victor and Columbia Records, mahogany case; fine condition throughout; complete outfit only $250; easy payments.
KIESELHORST'S
Established 1879. 1007 Olive st.
"For 40 Years the Reliable Music Store." (c80)

RECORD EXCHANGE

RECORDS bought, sold and exchanged. Record Exchange, 1006 Pine st. (c14)

ROOMS and BOARD

For rent city, solid agate, 16c per line. Wanted, Hotels, Roommates, Country and Suburban Board, 15c per line. Room Agencies, 25c per line. Discount 1c per line on three or more insertions.

ROOMS FOR RENT—CITY

MISCELLANEOUS

ROOM—Large, nicely furnished; steam heat, hot water; no other roomers. Forest 7163.

ROOM—Furnished; warm, small, private family; to people employed. Lindell 148R.

ROOM—Large, front, warm, private family, gentleman only. Forest 5463J. (7)

CENTRAL

CARR, 1510A—Small room; garret; private home; for person employed.

CHOUTEAU, 1756—Clean furnished housekeeping room; gas, bath; 4 car lines.

FRANKLIN, 3400—Two connecting rooms; housekeeping; coal furnished; $3.50 week.

LOCUST, 3137—Clean, modern steam-heated rooms, 75c a day, $3 a week up. (c8)

LOCUST, 3142—Large, steam-heated housekeeping room; kitchenette; gas range, phone; $4. (96)

MARKET, 814-16—Light housekeeping, $2; other rooms, $1.25 up. (6)

WASH, 1735—Large housekeeping rooms; cook and gas stove; also connecting rooms. (6)

WASHINGTON, 3118—Elegant sleeping and housekeeping rooms; modern conveniences; $2 and $2.50 up.

SOUTH

DILLON, 1112—Large front room; neatly furnished; sleeping or light housekeeping. (77)

JUNIATA, 3458A—Room for lady employed. Sidney 1589R.

LAFAYETTE, 3025—Beautiful housekeeping room; steam heat, gas range, electricity, phone. (96)

SHENANDOAH, 3811—Single front room for gentleman. Grand 5733W.

WEST

CATES, 5085—Nicely furnished rooms, at reasonable rates; private family.

COOK, 3646—Two furnished housekeeping rooms, 3d floor; no children.

COOK, 3663—Nicely furnished rooms, housekeeping, connecting; gas, electric; laundry.

COOK, 3617—Neatly furnished bedroom and kitchenette, suitable for 2 working girls or married couple employed; convenient to 3 car lines; $4.50 week. (6)

DELMAR BL., 3970—Nice, warm room, for sleeping or housekeeping; adults, employed; reasonable. (5)

DELMAR BL., 3829—Nicely furnished south room; electricity, hot water; conveniences; $2.50.

DELMAR BL., 5161—Furnished rooms; two housekeeping, one with kitchenette. Call after noon.

DELMAR BL., 5011A—Beautifully furnished, comfortable, clean; all conveniences; reasonable.

DELMAR BL., 5711—New, up-to-date, furnished; 1 room; private bath; Murphy in-a-dor bed; steam heat. Cabany 3051. (5)

ENRIGHT, 4257—Large front room for light housekeeping, $5.

EUCLID, 762 N.—Neatly furnished rooms; also light housekeeping rooms; all conveniences.

EVANS, 4345—Front room, light; reasonable. (7)

HODIAMONT, 1008A—Four unfurnished housekeeping rooms; steam heat, electric light, gas, phone; all included for $18 per month in connection dental office. Cabany 383W.

KENSINGTON, 5126A—Pleasant, well-furnished room; reasonable; private family. (6)

KENSINGTON, 5152—Southern furnished room, adjoining bath; hot water, small family; gentleman. (7)

KING'S HIGHWAY, 926 N.—Housekeeping front room for lady; good heat; convs.

KING'S HIGHWAY, 1246 N.—Large rooms, modern conveniences; gentlemen preferred; electricity; free phone. (5)

LACLEDE, 3749—Housekeeping room, with kitchenette, reasonable; private family.

LACLEDE, 3547—Heated housekeeping rooms, gas, bath, phone; $2.50 per week. 3547 Laclede. (6)

McPHERSON, 4508—3d floor east room, modern apartment, to business man.

McPHERSON, 4068—Nicely furnished rooms; modern conveniences. (8)

McPHERSON, 3923—Unfurnished rooms; good steam heat, electric light. Lindell 4415. (5)

PAGE BL., 4470—Two rooms, light housekeeping; gas range, electric, sink. Delmar 3462J.

ROOM—Neatly furnished, private family; in West End; phone Cabany 4782J for particulars. (7)

ROOM—Next to bath, in modern apartment for 2 persons employed; private family, in West End; references required. Phone Forest 3009M. (7)

ROOMS—Two, unfurnished; hot-water heat, electric lights and bath; privilege of kitchen if desired; no other roomers. 5800 west. Box F-239, Post-Dispatch. (7)

SARAH, 911A N.—Married couple wants to rent 2 furnished rooms, with use of bath. $9 per month.

WASHINGTON BL., 3813—Nicely furnished rooms; good table; terms reasonable.

WASHINGTON BL., 4916A—Desirable room in small private family; moderate; gentleman preferred.

WATERMAN, 6178A—Nicely furnished, steam-heated room; private family; references. Cabany 6059. (7)

WELLS, 5104—3 unfurnished third-floor, one furnished room for sleeping; reas. (5)

WESTMINSTER PL., 3807—Nicely furnished, bright 2d-floor front room. (6)

WESTMINSTER PL., 4069—Large housekeeping front room and kitchen, 3d floor; all conveniences.

[WEST PI]NE BL., 3959—Furnished rooms, suite; hot running water, gas range, housekeeping.

WEST PINE BL., 4132—Nicely furnished housekeeping room, 2d floor front; hot-water heat; prefer two ladies employed; owner's home. Phone Lindell 2984R. (6)

NORTH

ELEVENTH, 2614 N.—Front room for light housekeeping, furnished, $3. (6)

ELLIOT, 1724—Two neatly furnished rooms, for light housekeeping. (c5)

MONROE, 1405—Rooms for light housekeeping, neatly furnished. (7)

NEWSTEAD, 3222 N.—Two large, furnished front connecting housekeeping rooms; gas, heat; adults.

PENROSE, 1521—Three large rooms; nice porch; yard; gas; laundry; to a respectable family. (7)

ROOMS FOR RENT—COLORED

LAWTON, 3500—Parkway Apartment; steam heated; $2 week. Lindell 3098. (c7)

TWENTY-FIRST, 904 N.—Two bright, clean rooms. Keys 906 N. 21st st. (*)

ROOMS WITH BOARD—CITY

MISCELLANEOUS

ROOM—Large, neatly furnished, warm, with breakfast, 2 people. Cabany 6062J. (7)

ROOM—Cheerful, warm, with board for 2 employed; Park and Compton cars; private family; references. Grand 2375J.

WEST

BELT, 1392—Room and board, in a small, private family; reasonable.

CABANNE, 5029—Board for lady; reasonable; Hodiamont car. (6)

CABANNE, 5371A—Attractive room, board, steam heat, employed; reasonable. Forest 5375W. (64)

DELMAR BL., 3662—Warm, comfortable room, for one or two; board; owner's home. (7)

ENRIGHT, 5100—Large 2d floor front room; excellent meals; all conveniences.

GOODFELLOW, 1220—Nicely furnished rooms; steam heat, excellent board. Cabany 2934W.

LINDELL BL., 4351—Room; southern exposure; excellent meals, exclusive surroundings; gentlemen or couple. (7)

McPHERSON, 57xx—Room and board for two; exclusive surroundings; references. Cabany 3321R. (7)

MARYLAND, 4366—Large 2d-floor front; excellent board; for two; other rooms.

PAGE BL., 5229—Room and board for lady employed; $5. (7)

WASHINGTON BL., 3712—Room and good board for 1 or 2 gentlemen; reas. (5)

WASHINGTON BL., 4950—Attractive, warm room; continuous hot water; good board. (5)

WASHINGTON BL., 4956—Business people desiring room and board can be accommodated; convenient to Delmar-University cars. (7)

WESTMINSTER PL., 3808—Well furnished room; excellent meals; delightful location; convenient to cars. (2)

ROOMS WITH BOARD—WEST

WEST PINE BL., 3633—2d-floor room, connecting bath; first-class board. Lindell 116. (6)

ROOMS WANTED

ROOMS Wtd.—Two, connecting, light and heat; reasonable. Central 4719R. (c)

ROOM Wtd.—Light housekeeping; private family; with gas and heat; where girl 5 years old will be taken care of 5 days a week. Box F-343, Post-Dispatch.

ROOM Wtd.—Gentleman; private family; with or without breakfast; 4800-5000 Delmar bl.; no staircase. Prof. A. P. Sps. Box F-344, Post-Dispatch.

ROOMS AND BOARD WANTED

ROOM AND BOARD Wtd.—Woman employed wants good board and warm room for 3 months; no other roomers; breakfast only on Sundays; $7.50. Box F-36, Post-Dis. (5)

HOTELS

ALCAZAR HOTEL, 3127 Locust; clean, modern; steam-heated rooms; private bath; 75c day, $3 a week up. (c8)

COLONIAL HOTEL, Grand and Enright; under new management; rooms clean and well heated; running water, private baths, free room phone service; elevator; rates reasonable. (9)

MELVILLE HOTEL, 5338 Bartmer. Forest 3087. American plan; modern conveniences; splendid location for refined people. (4)

SHARDELL HOTEL, 43d and Lindell bl.; high-class family hotel; American plan. (c8)

HOUSES, FLATS, ETC

Solid agate, 15c line, minimum 30c. Discount 1c per line on three or more insertions.

FLATS FOR RENT

CENTRAL

MARKET, 2620—Four large rooms and bath, close to 8 car lines, $12 per month; keys at 2614 Market.
PECK ESTATE, 210 Wainwright Bldg. (c6)

SOUTH

EADS, 2805—4 splendid rooms; hall, bath, laundry; reasonable. Phone Central 2747L. (5)

GRATTAN, 1420—4 rooms and water; $11. Central 6849, Main 1196. (c6)

MAGNOLIA, 4922A—6 rooms, bath, furnace, gas and electric; $23. Central 6849, Main 1196. (c6)

THIRD, 2011 S.—3 rooms and water. Central 6849, Main 1196. (c6)

WEST

BURD, 1415A—5 rooms, bath, furnace, electric; $20.
EASTON-TAYLOR TRUST CO.,
4474 Easton av. (c6)

CLAYTON, 4480—3 rooms, bath, gas, electric; clean condition; convenient location; $18; open. (46x)

ETZEL, 5931A—Beautiful modern 6-room flat. Central 6849, Main 1196. (c6)

WEST PINE BL., 3743—6 rooms, hot-water heat; janitor service; rent $45.

NORTH

EAST GRAND, 2016—Nice 2-room flat, bath, etc., $9. Central 9797X.

HODIAMONT, 1943—4 rooms, bath; decorated; cheap rent; open. Olive 2211. (c7)

LEE, 3719—5 rooms, bath, $18; with garage, $20. Phone Benton 492. (c65)

MADISON, 2509A—3 rooms, water, gas and marble sink; very cheap rent. Central 6849, Main 1196. (c6)

ST. LOUIS, 920A—3 rooms, water and gas; $10. Central 6849, Main 1196. (c6)

DWELLINGS FOR RENT

MISCELLANEOUS

ATLANTA, 809—Six-room house, with all conveniences; 150 feet from Manchester car; terms. Apply J. E. Reid, 408 N. Main. Central 968. (c7)

SOUTH

CONNECTICUT, 4108—Pretty cottage, five-room brick, all modern conveniences; storm doors, recently decorated, vacant Tuesday; see now; phone owner. Sidney 2725W.

FAMOUS, 6301—7-room house, rec. hall, bath, furnace, hot and cold water; lot 50x150; chicken house, $20.
C. J. HILL, Agent, 812 Chestnut. (c77)

WISE, 6849—Dandy 6-room house, bath, steam heat, electric and garage; only $30. Central 6849, Main 1196. (c6)

WEST

CABANNE, 5623—Out among the trees, where the air is pure, with good car service; 9 rooms, just painted interior and exterior, white paint and gray paper; new hardwood on first floor; this is cheapest rent in town at $55; tenant required to have good references. Cabany 6333W, or
J. H. FARISH & CO., 119 N. 8th st. (c1)

ENRIGHT, 4364 (Morgan st.)—Modern, clean, 10-room house; all conveniences and good repair; new furnace; garage; low rent. Phone Tyler 2677, Central 8924L.
McCANN, 1140 Chestnut st. (c8)

KENSINGTON, 5100—12 rooms, furnace, bath, gas and electric. Central 6849, Main 1196. (c6)

NORTH

MAFFITT, 4531—3-room cottage, with bath; convenient to cars. (6)

MARGARETTA, 4943—6 rooms, bath and electric; $25. Central 6849, Main 1196. (c6)

APARTMENTS

SOUTH

THREE-ROOM APARTMENTS.

Grand-Connecticut apartments, 3185 Connecticut st.; 3 rooms; every modern convenience; occupant will show you through; rent $40.
HEMMELMANN-SPACKLER R. E. CO.,
N. w. cor. 7th and Chestnut sts.

WEST

CATES, 6408—New 4-room apartment, sleeping porch, Pullman corner, In-a-dor bed, all modern improvements; open. Colfax 2073. (c6)

CATES, 6408-10-14—New 4-room apartments for lease; tile bath, Pullman breakfast room, sun parlor (10x13), in-a-dor bed, ample closet room; owner furnishes gas stove, steam heat, hot water and janitor service. These apartments are up to the minute. Rent $50 and $52.50.
MISSISSIPPI VALLEY TRUST CO., AGT.,
FOURTH AND PINE STS. (c34)

LIMIT, 710—4 rooms, sun parlor and sleeping porch, etc.
FRANCISCUS & KUNZ, 804 Chestnut.

J. I. EPSTEIN'S
Steam-Heated Apartments

5624 Cabanne, 9 rs., 3 bs., 2d fl. east	$110 00
5430 Cabanne, 5 rooms, 2d floor east	
4215 Westminster, 6 rooms, 1st floor	50 00

J. I. EPSTEIN, 617 Chestnut st.

FURNISHED FLATS—APARTM'TS

MISCELLANEOUS

APARTMENT—Will share apartment with respectable lady; call Lindell 6384R, after 6 p. m. (c80)

WEST

CABANNE, 5026—6-room furnished flat; price $37.50. (c80)

OLIVE, 3715—Heated 3-room furnished apartments, $8.50 up; every convenience. (c86)

STERLING APARTMENTS

5316 BERLIN AV., S. W. COR. UNION AV. One block north of beautiful Forest Park. Efficient type, 2 and 3 rooms, furnished complete; rent $60 and up, including electricity for cooking and lighting; ice, telephone service, maid service and laundering of bed linens and toweling. Beautiful lobby and parlor. References required. Apply manager, on premises. Forest 9100, or
OREON E. & R. O. SCOTT, Agents,
800 Chestnut st. (c15)

FLATS AND AP'T'S WANTED

APARTMENT Wtd.—5 or 6 rooms, or flat; on first floor; must be modern and reasonable. W. J. Joerns, 4633 Westminster. (c7)

FURNISHED FLATS & AP'T'S WTD.

APARTMENT Wtd.—By responsible party; 3 rooms, furnished, in West End, for 3 months. Cabany 2088. (6)

APARTMENT Wtd.—3 or 4 rooms, with bath and steam heat, furnished, near school; would like use of piano, by young couple, with small daughter. Box F-165, Post-Dispatch.

FURNISHED APARTMENT Wtd.—3 or 6 room. Box F-47, Post-Dispatch. (96)

FURNISHED HOUSE Wtd.—Or flat; 3 bedrooms; reasonable. Forest 4228. Mrs. Potter.

FURNISHED FLAT Wtd.—2 or 3 rooms, with kitchennette; private bath, by couple; references furnished; for six months or longer; prefer West End. Box F-49, P.-D. (7)

HOUSES WANTED

FURNISHED HOUSES WANTED

FURNISHED HOUSE Wtd.—For 3 months or longer; nicely furnished, thoroughly modern, located west of King's highway; references exchanged; phone Mrs. J. O. Wells, Hamilton Hotel. Cabany 1265. (c7)

SUBURBAN PROP'TY FOR RENT

JACKSON RD., 30W (Webster)—4-room dwelling; water, gas, electricity; $13. Central 4356. (2)

We Pay Moving Expenses

315 Euclid av., Webster; 7-room brick house, bath, furnace, gas and electric. Central 6849, Main 1196. (c6)

SUBURBAN PROPERTY—Furnished

ROOM—In private family, Maplewood, for ladies' employed or school girls; references required. Benton 1416W.

TO LET—BUSINESS PURPOSES

CENTRAL

9th and Pine, Upper Floors

9000 sq. ft. each; one or two floors; daylight exposure on all 4 sides. Phone Main 4692. STIFEL ESTATE CO., 814 N. 4th. (c5)

WEST

STORE—Rear half of store room, suitable for storage or business not needing front. Call phone Cabany 916J, or 1070 Hodiamont. (c3)

STORE—5715 Easton av.; dandy, and 3 living rooms, with bath, toilet in rear of store; suitable for any business; good location; on business street; rent $27.50.
GOLDWASSER & DUBINSKY REALTY CO., 312-14, 722 Chestnut st.

GARAGES AND STABLES

GARAGE—1055 Hamilton. (6)

GARAGE—3720 Glasgow av.; brick; electric light, water; $5 per month. (c7)

GARAGE—For 6 autos for rent. 2845 Lafayette av. (7)

GARAGE Wtd.—Reasonable for cash. 4746 Maffitt av.

GARAGE—6200 Pershing; capacity two cars, $2 per week; phone Keller, Olive 4471. (c7)

FOR COLORED PEOPLE

ASHLAND, 4222W—3 rooms, bath, screens, gas, newly decorated; rent $13. (c*7)

FLAT—3 and 4 room single flat, with all improvements, on Cook av.; rent cheap to good people with references; or will sell on small payment down and easy monthly payments; good chance to live in one and make the rent of the other help you pay for it. Box F-27, P.-D. (*7)

HOUSE—42xx Cook, an elegant 9-room house, with hot-water heating plant and all other improvements; in good condition; will rent cheap, but would prefer to sell to responsible people on easy monthly installments and at a bargain price. Box F-26, Post-Dispatch. (*7)

LAWTON, 3500—Parkway Apartment; steam heated; $2 week. Lindell 3098. (c1*)

MINERVA, 6143—3 rooms, water and gas; $15. Central 6849, Main 1196. (c6*)

SHERIDAN, 2825 (rear)—3 rooms, $9. Bush-Burns, 1105 Chestnut. (c*7)

REAL ESTATE

Solid agate, 15c line, minimum 30c. Discount 1c per line on three or more insertions

BIDS, PLANS, ESTIMATES, ETC

NOTICE FOR CONTRACTORS AND WRECKERS.

Bids will be received until noon on Jan. 22, 1919, for the wrecking or removal of three Barracks buildings, one Latrine building and one mess hall building, all of frame construction, located on the grounds of Washington University, Skinker road and Lindell boulevard.

All contain hot-air furnace heating plants. The Latrine contains plumbing fixtures, with hot-water tank and Ideal heater. Separate bids covering part or all of this equipment will be entertained. The University reserves the right to reject any or all bids. For all details apply to Mr. A. E. Fitch, architect, room 102 Cupples Hall No. 1, Washington University, Skinker road and Lindell boulevard, St. Louis. (c7)

REAL ESTATE WANTED

HOUSE Wtd.—In Parkview or in University; will pay cash.
BUSH-BURNS, 1105 Chestnut st. (c7)

REAL ESTATE FOR EXCHANGE

TEAM Wtd.—For exchange, lot 85x125, 4-room house; rock road, first street west of Eden College, 1536 Luke av.; will take team or anything used on farm; terms on balance. King's garage, 5829 Easton. (c80)

CITY REAL ESTATE FOR SALE

SOUTH

HOME SITE OPPOSITE TOWER GROVE PARK

400 Feet East of King's highway.
Magnolia Av., N. S.
Lot 50x200.
Must Be Sold—Priced $800.
OFFER ASKED.
MERCANTILE TRUST CO., Agt.,
8th & Locust Sts.—E. Vestibule. (c7)

SUBURBAN PROPERTY FOR SALE

EAST SIDE

East St. Louis Improved Lots

270 feet; Block 26, Lots 6 to 14 inclusive, in Claremont Addition, facing Missouri av.; paved; a suitable site for flats or business houses; $50 per foot for quick sale.
T. M. TRUE, 1114 East Duffy,
Savannah, Ga. (c8)

FARMS FOR RENT

FARM—For lease, near car lines; hogs, cows, corn and fodder for sale. 6701 Olive Street road.

FARMS FOR SALE

FARM—For sale; Illinois; 200 acres rich level land, good buildings; only 50 miles out; price $8000; $5000 cash; possession in March; bargain.
S. H. MORTON, 913 Title Guaranty Bldg. (7)

Lands That Yield 50% Annually

In farm products, located within 55 miles of St. Louis, in the Nutwood Drainage District, Illinois River bottom are now offered for sale through our office, in tracts to suit the purchaser.
PAUL JONES REALTY CO.,
411-412-413 Wainwright Bldg. (c7)

BUNGALOWS AND COTTAGES

SOUTH

COTTAGE—For sale; bargain; 54xx Virginia av.; 5-room brick; electric; good condition; cheap; small payment.
KOTSREAN-ABLER, 723 Chestnut. (c6)

Steam-Heated Bungalow

Nice South Side location; 5 rooms, bath, steam heat, tile roof; lot 30x130 feet; street and alley made; owner asking $3500, but wants an offer; terms $250 down, balance like rent. DOUGHERTY R. E. CO.,
803 Chestnut st.

WEST

BUNGALOW—For sale, 1064 McCausland, beautiful 7-room bungalow; will sacrifice. (7)

West End Cottage, $3300

Located near Union; 5 rooms, reception hall, bath and furnace; woodwork refinished in white enamel; large, light rooms; easy terms. DOUGHERTY R. E. CO., 803 Chestnut st.

NORTH

COTTAGE—For sale; 4 rooms and bath, brick; electric; garage, 4 stables; lot 50x130; sell reasonable, leaving city. Central 8860R. 1827 Laflin. (c7)

WALNUT PARK SNAP

5216 Gilmore av.; lot 50x145; well-built, 6-room residence; bath, furnace heat; large grape arbor and garden; granitoid walk; streets made; Bellefontaine line direct; short distance from new factory district; $3250; $500 cash and easy terms.
JOHN C. GREULICH REALTY CO.,
Grand and Hebert.
Open Monday eve., 7 to 9 o'clock. (c5)

FLATS, APARTMENTS, FOR SALE

CENTRAL

TENEMENT PROPERTY—For sale, 2308-10-12 Biddle st., renting for $80 per month; pick it up for $4550.
KOLLAS R. E. CO., 1128 Chestnut. (c5)

SOUTH

FLAT—For sale; 2034 Hickory st., 7 and 5 rooms; 50x123 feet; fine place; two blocks new Albanian church; reason for selling, sickness of old couple. Owner on place.

WEST

APARTMENT BARGAIN

5855 Washington bl.; 6-family, 4 rooms, 2 inclosed sun parlors; has garages; rent $4620 per year; all under lease. See
J. I. EPSTEIN, 617 Chestnut st.

RENTS $660—PRICE $4600

Five and six rooms, West End; single flat, tile baths, stove and tile front porches, separate furnaces, combination fixtures; if you want a real bargain call at office.
JOHN S. BLAKE & BRO., 815 Chestnut.

FLATS, APARTMENTS, FOR SALE

NORTH

3 GOOD O'FALLON PARK OFFERINGS.
2100 Warne av.; 2-family flat; rents for $28 per month; bargain, $3200.
4229 College av., single flat, 3-3 rooms, bath; a good one; $4800.
4215-17 College av., double flat, 3-3 rooms, bath; $7000.
CHAS. GUNDLACH, Florissant and Alice.

FINANCIAL

Solid agate, 15c line, minimum 30c. Out-of-town orders 5c per line extra. Discount 1c per line on three or more insertions.

LOANS ON PERSONAL PROPERTY

MONEY LOANED to people keeping house; low rates; no delay. 119 N. 7th st., room 45. (c56)

MONEY supplied salaried people, furniture owners; quick, confidential, cheap. 1842 Railway Exchange Bldg. (c14)

MONEY—For salaried people upon their own names; easy payments; confidential, quick. Fisher & Co., room 317 Commercial Bldg., 6th and Olive sts. (c8)

STANDARD CREDIT, 2081 Ry. Exchange. Loans to furniture owners, salaried people, without security; cheapest rates; best and most private terms; those dealing elsewhere will appreciate the difference; no delay. (c11)

QUICK MONEY.

Salaried people (without security) or furniture owners can get it easy in strict confidence; no one can give you cheaper rates or easier payments.
UNITED FINANCE, 323 Chemical Bldg. (c14)

LOANS PROCURED

On furniture and pianos, and to salaried people permanently employed, quickly, quietly and cheaply.
AMERICAN BROKERAGE CO.,
2062 Railway Exchange Bldg. (c14)

LOANS ON REAL ESTATE

MONEY TO LOAN—City or county; lowest rates; quick action; building loans.

Keane & Franke, 1008 Chestnut

MONEY TO LOAN—On city improved real estate at current rates of interest; no charge for drawing papers.
JOST-MILLER R. E. CO., 105 N. Ninth. (c6)

Money, Money, Money

We have always a large amount of money to loan in all sums on city real estate. If you need money on your real estate or your loan is coming due and you want it renewed, see us at once, as we can save you time and money. Prompt answer; no charge for papers. Money advanced on rents.
GEO. J. WANSTRATH, 717½ Chestnut st.

MONEY WANTED

MONEY Wtd.—$6000, on corner building worth $15,000; leased to responsible tenant. Box M-123, Post-Dispatch. (c6)

MONEY Wtd.—$300 or $400, on second deed, county property; will pay 8 per cent. Owner, Cabany 1137W. (c6)

MONEY Wtd.—Have seven trucks, all working; need $4000 as working capital. Box F-16, Post-Dispatch. (80)

FIRST DEEDS OF TRUST

FOR SALE—HIGH-CLASS HOUSE.

We guarantee every loan to be first deed of trust; perfect title to each loan. Call for list today. Ranging in all amounts from $200 to $10,000; 40 years in loaning business.
CHAS. F. VOGEL & F. L. DITTMEIER R. E. CO., 624 Chestnut st. (c93)

STOCKS AND BONDS

LIBERTY BONDS — Partly paid books, Thrift Stamps bought. BROWN & CO., 709-10 Central National Bank Bldg., 705 Olive. (c8)

WILL pay cash for $50 Liberty Bonds:

1st 4¼s	$47 35	3d 4¼s	$47 70
2d 4¼s	46 85	4th 4¼s	47 20

We buy and sell $100, $500 and $1000 bonds. Coupon books bought 50c under market. No red tape nor delay.
F. W. WRIEDEN COMPANY,
412 Commercial Bldg., 214 N. 6th st.

LIBERTY BONDS CASHED

And partly paid coupon books bought at highest price that can be paid. No delay or red tape. See Mr. Becker, 800 Bank of Commerce Bldg., 418 Olive st. (c14)

LIBERTY BONDS CASHED

At highest prices offered by anybody.
PARTIALLY PAID BOOKS
Cashed at positively the highest prices that can be paid. MR. HILL, 605 Equitable Bldg., 6th and Locust. (5)

LIBERTY BONDS CASHED

At highest prices paid by anyone. Coupon books cashed at only 50c less than market. No delay.
W. L. ACRUMAN, 612 Mermod-Jaccard Bldg. (c9)

LIBERTY BONDS CASHED

Liberty bonds cashed at market prices. Part paid coupon books at 50 cents less than market. A. L. BROCK & CO., Room 1012 Central National Bank Bldg., 7th and Olive sts. Open until 6 p. m., Mondays 8 p. m. (6)

LIBERTY BONDS

We pay cash for $50 bonds.

1st 3½%	$48 80	2d 4½%	$46 85
1st 4%	45 55	3d 4½%	47 70
1st 4¼%	47 30	4th 4¼%	47 20

Partly paid bonds, also $100, $500, $1000 bonds bought.
FRIEDMAN-D'OENCH BOND CO.
207-09 BOATMEN'S BANK BLDG.
BROADWAY AND OLIVE ST., 2D FLOOR.
PHONE OLIVE 3656.

LIBERTY BONDS
WILL pay cash for $50 Liberty Bonds:

1st 3½s	$48 80	1st 4¼s	$47 30
1st 4s	45 55	2d 4¼s	46 85
2d 4s	45 65	3d 4¼s	47 70
		4th 4¼s	47 20

Coupon books, partly paid bonds, Thrift and War Saving Stamps bought; no red tape, no delay. We pay what we advertise. Come in and get the cash. Open till 6 p. m. $100 and $500 bonds bought.
O. T. HOLT & CO., Odd Fellows' Bldg. Opp. Postoffice. 816 Olive. Room 410. (c)

Liberty Bonds

Today we will pay the following cash prices for $50 bonds:

1st 4% bonds	$45 55	2d 4¼% bonds	$46 85
2d 4% bonds	45 65	3d 4¼% bonds	47 70
1st 4¼% bonds	47 30	4th 4¼% bonds	47 20

We buy and sell $100, $500 and $1000 bonds. Partly paid coupon books bought.
STIFEL-NICOLAUS INV. CO.,
207 N. Broadway. St. Louis.
(Established 1900.)

LIBERTY BONDS.
We will pay the following prices for $50 bonds:

3½s	$48 80
1st 4s	45 55
2d 4s	45 65
1st 4¼s	47 30
2d 4¼s	46 85
3d 4¼s	47 70
4th 4¼s	47 20

Get our prices before selling your $100, $500 and $1000 bonds.
Coupon books bought at $3.25 discount.
Open until 6 p. m. Saturday and Monday.
LEWIS W. THOMSON & CO.,
Rotunda, Security Building,
Fourth and Locust sts.

LIBERTY BONDS—If you must sell, we will buy for cash today at following prices for $50 bonds of the various issues. No deduction from these prices:

3½% bonds	$48 80
1st 4% Bonds	45 55
2d 4¼% Bonds	45 65
1st 4¼% Bonds	47 30
2d 4¼% Bonds	46 85
3d 4¼% Bonds	47 70
4th 4¼% Bonds	47 20

NOTE—If any coupons on your bonds are due we add that amount to the above prices. Open daily, 9 a. m. to 5 p. m. We also buy $100, $500 and $1000 bonds.
WHITAKER & COMPANY,
(Established 1871.)
Investment Securities,
300 N. Fourth st. St. Louis.

LIBERTY BONDS.

If necessity compels you to sell, bring us your bonds and get spot cash (no checks); no red tape or delay. We will pay for $50 bonds, as follows:

3½% bonds	$48 80	1st 4¼% bonds	$47 30
1st 4% bonds	45 55	2d 4¼% bonds	46 85
2d 4% bonds	45 65	3d 4¼% bonds	47 70
		4th 4¼% bonds	47 20

Coupon books, partly paid bond books, war savings stamps bought. We also buy $100, $500 and $1000 bonds.

When wanting to sell your bonds, call and see the old reliable agency. Open daily until 6 p. m.
BROWN & COMPANY,
Central National Bank Bldg.,
Suite 709-10 (7th floor), 705 Olive st.

Reliable Liberty Bond Prices

SPOT CASH AND NO EXTRA CHARGE.

If necessity compels you to sell your bonds you are entitled to receive CASH prices as below. Bring your bonds to us until further notice and we will pay CASH as follows for $50 bonds of the various issues:

3½% bonds	$48 80	1st 4¼% bonds	$47 30
1st 4% bonds	45 55	2d 4¼% bonds	46 85
2d 4% bonds	45 65	3d 4¼% bonds	47 70
		4th 4¼% bonds	47 20

In addition to these prices we will pay the full amount of any uncashed, overdue coupons on your bonds.

We also buy $100, $500 and $1000 bonds.
MARK C. STEINBERG & CO.,
301 Boatmen's Bank Bldg.,
Broadway and Olive st.
Olive 4605. Central 4474.
Open every weekday until 6 p. m.

FAMOUS-BARR CO.

We Give Eagle Stamps and Redeem Full Books for $2 in Cash or $2.50 in Merchandise—Few Restricted Articles Excepted.

Store Open Saturday Till 6 O'Clock

Tomorrow, in Every One of Our Men's and Boys' Sections, Our Vigorous

January Clearing Sale

—Will Be on in Full Force and Effect, Carrying Extraordinary Savings on the Choicest Wearables

¶ Two weeks ago we began our Clearing Sale in our Men's and Boys' Clothes Sections, and tomorrow we launch the third big week of this big event. The stocks were so tremendously large—by far the largest that ever were involved in one of our clearing campaigns—that assortments are still wonderfully complete and the values are still as surprising and extreme as on the first day this sale was launched. The character and quality of the Suits, Overcoats, Mackinaws, Trousers, etc., that this event provides, merit special consideration. They are the products of America's most resourceful and most representative clothes builders.

¶ The fabrics are the very best—the patterns and colors are most desirable and the styles include everything that is new and correct for this Winter's service. Returned soldiers and sailors relieved from further service and ready to don civilian clothes will find this a most profitable opportunity. Sizes for men and young men, including regulars, stouts, slims, short stouts and large assortments of extra size garments for extra large men. The five feature groups here listed demonstrate in a most positive way the genuine savings that this sale presents.

$20.00 and $22.50 Suits and Overcoats *Sale Price,*	$25.00 and $28.00 Suits and Overcoats *Sale Price,*	$30.00 and $32.50 Suits and Overcoats *Sale Price,*	$35.00 and $37.50 Suits and Overcoats *Sale Price,*	$40.00 and $45.00 Suits and Overcoats *Sale Price,*
$16.85	$19.75	$24.50	$29.75	$34.50

Second Floor

Saturday Our January Clearance of

Boys' Suits and Overcoats

¶ Winter Suits, Overcoats and Mackinaws, made of high-grade, dependable fabrics, are offered in six big groups at the following savings:

$7 and $8 Suits, Mackinaws O'Coats, (broken sizes)	$9 and $10 Suits, Overcoats, Mackinaws,	$11.50 and $12.50 Suits, Overcoats, Mackinaws,	$13.50 and $15 Suits, Overcoats, Mackinaws,	$16.50 and $18 Suits, Overcoats, Mackinaws,	$20 and $22.50 Suits and Overcoats,
$5.90	$7.25	$9.40	$11.60	$13.75	$16.75

Second Floor

Auto Accessories

¶ Everyday auto necessities offered at special prices for Saturday:

Havoline Oil—5-gal. cans, light or med., $3.25
Johnson's Freeze-Proof—6½ lbs. $1.25
Tire-Saving Jacks—set of four $4.95
Blue Flame Spark Plugs—½ or ⅞ in. size .. 49c
Plush Auto Robes—54x72-in. size $5.95
Mormiles Tablets—box of 100 ..... 73c

Firestone Auto Casing Seconds

A new shipment at a saving of about ⅓

		List.	Our Price.
30x3	Nonskid	$18.00	$11.75
30x3½	Nonskid	23.00	$14.95
32x3½	Nonskid	27.15	$17.75
32x4	Nonskid	37.00	$24.00
33x4	Nonskid	39.00	$25.35
34x4	Nonskid	40.00	$26.00
35x4½	Nonskid	55.00	$35.00
35x4½	Plain	47.50	$30.00

Second Floo

The Boys' Furnishings Clearance Offers:

Boys' $1.10 Blouses

¶ Khaki and blue or gray Flannelette Blouses with collars attached. Sizes 7 to 16—sale price **89c**

Boys' to $1.75 Flannel Blouses .. $1.39
Boys' to $1.50 Neckband Shirts, 85c
To $1.25 Collar Attached Blouses, 95c
To $2.25 Flannelette Pajamas, $1.59
Boys' to $2.75 Union Suits $1.69
Boys' $1.15 Lined Gloves 95c
Boys' 65c Gloves or Gauntlets ... 50c
Boys' to $2.75 Jersey Sweaters, $1.95
Boys' to 50c Attractive Neckwear . 29c
Boys' 35c Belts—very strong 22c

Second Floor

The Basement Economy Store's Clearaway of

Men's Suits and Overcoats

—is saving scores of men quite a sum of money on every garment. Suits and Overcoats in good styles, made of reliable materials in sizes for men and young men. Four big feature groups as follows:

$10 and $11.50 Suits and Overcoats *Sale Price,*	$12.50 & $13.50 Suits and Overcoats *Sale Price,*	$15 and $16.50 Suits and Overcoats *Sale Price,*	$18 and $20 Suits and Overcoats *Sale Price,*
$8.88	$10.50	$12.85	$14.87

Basement Economy Store

Clearing Trousers

¶ Hundreds and hundreds of odd Trousers for business or dress wear at January Clearing Prices.

$3.50 Trousers $2.90
$4 and $4.50 Trousers $3.55
$5 and $6 Trousers $4.60
$6.50 and $7.50 Trousers $5.50
$8.50 and $10 Trousers $6.75

Second Floor

Clearing Overcoats

¶ Fur lined and fur collar Overcoats—our entire remaining stock, greatly reduced for the January Clearance.

Second Floor

Clearing Fancy Vests

¶ Hundreds of Vests in styles, patterns and sizes for men and young men.

$3.50 and $4 Vests $2.35
$5 and $6 Vests $3.40

Second Floor

The Men's Shoe Clearance Offers:

$12 Boyden Shoes

¶ Men's English Bals—the celebrated Boyden make—black and tan **$9.45**

Men's $30 "Officer" Dress Boots . $20.00
Men's $9 Kid and Gunmetal Bals .. $7.65
Men's $7 Tan "Army" Bluchers .. $5.85
To $8 Shoes—broken lines $4.25
$4.50 Skating Shoes—reinforced ... $3.45
Men's $2 Felt Opera Slippers $1.60
Men's $1.85 Felt Romeo Slippers $1.45
Men's $1.75 Felt Everett Slippers .. $1.35
Men's $1.15 Felt Everett Slippers 85c
Men's $1 Straw Bath Slippers 60c
Men's $1.50 Overgaiters—all shades . $1.15

Second Floor

Men's Underwear Clearance Offers:

All Men's Underwear

¶ With the exception of advertised items all makes of Union Suits, Shirts and Drawers of worsted, wool and cotton are offered at a discount of **20%**

Men's to $1.75 Shirts or Drawers ... 79c
Men's to $4 Shirts or Drawers $1.95
Men's to $2.50 Shirts or Drawers .. $1.35
Men's to $2.75 Union Suits $1.77
Men's to $5 Union Suits $2.77
Men's to $6.50 Union Suits $3.95

Main Floor

The Men's Hosiery Clearance Offers:

Men's Half Hose

¶ With the exception of advertised items, we offer our entire stock of men's Half Hose at a discount of **20%**

$1.25 to $1.50 Silk Socks 88c
65c to 85c Fiber and Silk Socks 48c
$1 Fancy Socks—seconds 48c
To 85c Wool and Cashmere Socks 48c
50c Fiber Silk Socks—seconds 29c

Main Floor

Clearing Mackinaws

¶ Plaid, checked and striped all-wool Mackinaws—double-breasted models.

$10 Mackinaws ..... $ 7.50
$12.50 Mackinaws ..... $ 9.50
$15 Mackinaws $12.50

Second Floor

Clearing Raincoats

¶ Big selection of gabardine and rubberized Raincoats at January Clearing prices.

$8.50 Rubberized Coats ..... $ 6.75
$10 Cassimere Coats ..... $ 8.40
$12.50 Storm Coats ..... $ 9.60
$15 Trench Raincoats $11.75
$25 Gabardine Coats $21.75
$30 Gabardine Coats $24.50

Second Floor

The Men's Hat Clearance Offers:

$3 Kingston Hats

¶ The favorite Hat of many men. In silk, shaggy and smooth finishes. Shades of green, brown, gray, tan and black **$2.45**

$2.50 Derbies—black only $1.85
$3.50 and $4 Hats and Derbies $3.00
$5 Fur Caps—clearing $4.00
$3 Fur Caps—clearing $2.50
$12 Hudson Seal Caps—special $10.00
$15 Hudson Seal Caps—special $12.00
$18 Hudson Seal Caps—special $15.00
$2.50 and $3 Plush Caps—special $1.95
$5 Fur Caps—clearing $4.00
$2 Plush Caps—driving style $1.50
$3 Cloth Caps—special $2.00
$2 Cloth Caps—50 patterns $1.50
$1.50 Cloth Caps—clearing $1.00
$1 Corduroy Caps—clearing 50c
$1 Helmets—clearing 79c

Main Floor

The Men's Furnishing Clearance Offers:

$4.95 & $5.95 Silk Shirts

¶ Broken lines of men's Silk Shirts, including satin striped tub silks, fiber silks and pebble crepe silks **$3.50**

To $1.65 Madras and Percale Shirts .. $1.29
$2.75 Pongee Pajamas, fancy striped, $1.95
$6.50 Flannel Army Shirts $4.65
$3.50 and $5 Auto Gauntlets $2.85
$3 Silk Fiber Reefers $2.25
85c and $1 Neckwear 65c

Continuing the semi-annual sale of Manhattan Shirts, which offers our entire stock at worthwhile reductions.

Main Floor

The Men's Sweater Clearance Offers:

Men's Sweater Coats

¶ We offer our entire stock of men's Sweater Coats and Jersey Coats, with the exception only of advertised items, at a discount of **20%**

$5 Worsted Slipover Sweaters $2.95
$5 Khaki Military Sweaters $2.95
$4.50 to $6 Sweater Coats $3.88
$7.00 to $9.50 Sweater Coats $5.95

Second Floor

Extreme Reductions Prevail in the Clearance of

Misses' Apparel

—and surprisingly good assortments await selection. Coats, Dresses and Suits in many of the correct styles and materials have been greatly reduced.

Coats Reduced

Wool Velours, Kerseys, Broadcloths, Silvertones, Duvet de Laines and Velvets—fur-trimmed and beautifully lined.

Up to $35 Coats ..... $20.50 | Up to $60 Coats $39.50
Up to $40 Coats ..... $24.50 | Up to $70 Coats $48.75
Up to $80 Coats $59.75

Dresses Reduced

Late Midwinter and early Spring styles for street, afternoon and everyday wear. Taffeta, Satin, Serge, Tricotine, Jersey, and Georgette combinations.

Up to $20 Dresses ..... $10.45 | Up to $35 Dresses $20.00
Up to $25 Dresses ..... $15.00 | Up to $45 Dresses $25.00

Suits Reduced

Smart Fall and Winter models of Velour, Serge, Gabardine and Tricotine. Some checked velour models suitable for Spring wear.

Up to $35 Suits ..... $17.45 | Up to $45 Suits $25.00
Up to $60 Suits $35.00

Third Floor

Girls' Winter Coats

Values to $29.75, Saturday .. **$22.50**

¶ Cozy Coats, possessing fashionable lines similar to those worn by big sister. Velour, pompom and cloth Coats, some with fur collars and cuffs. Shades of blue, green, Burgundy and brown. Sizes 8 to 14.

Girls' Silk Dresses, $9.90

Dainty blue and plaid Silk Dresses with white collars and cuffs—sizes 10 and 12. Also Guimpe Dresses of serge with white, gold and blue waists. Sizes 6, 10, 12 and 14. Special for Saturday.

Third Floor

Editorial Page
News Photographs
Women's Features
FRIDAY, JANUARY 10, 1919.

ST. LOUIS POST-DISPATCH

DAILY MAGAZINE

Popular Comics
Sporting News
Market Reports
FRIDAY, JANUARY 10, 1919.

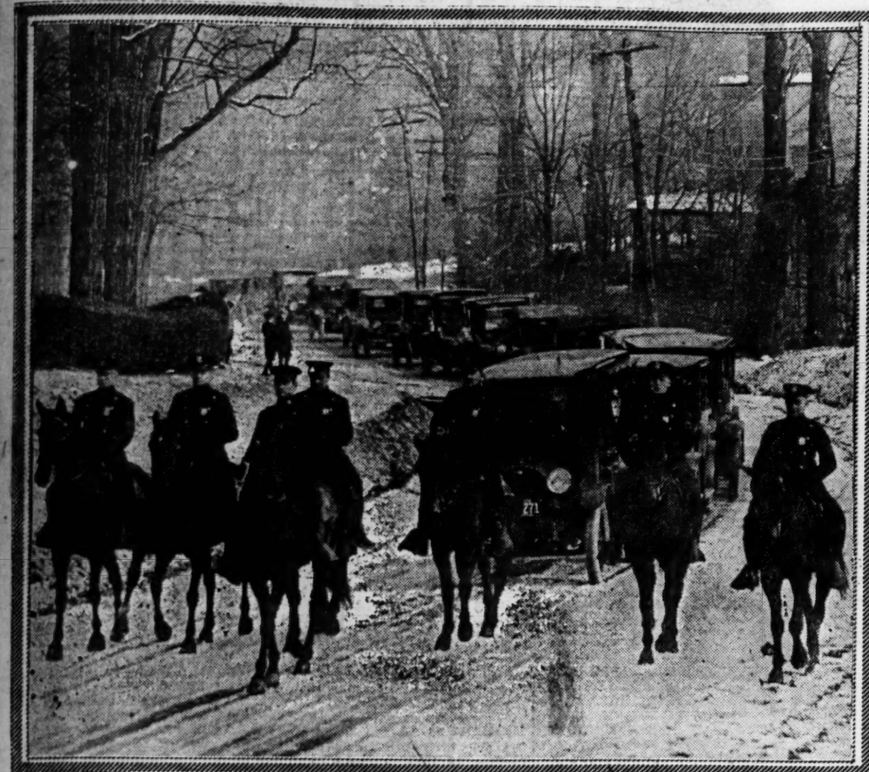

The burial of Theodore Roosevelt. Funeral cortege on way to Christ Church, Oyster Bay.

Arrival of hearse and casket at the church.

The flag-draped casket, carried by employes of the Roosevelt estate.

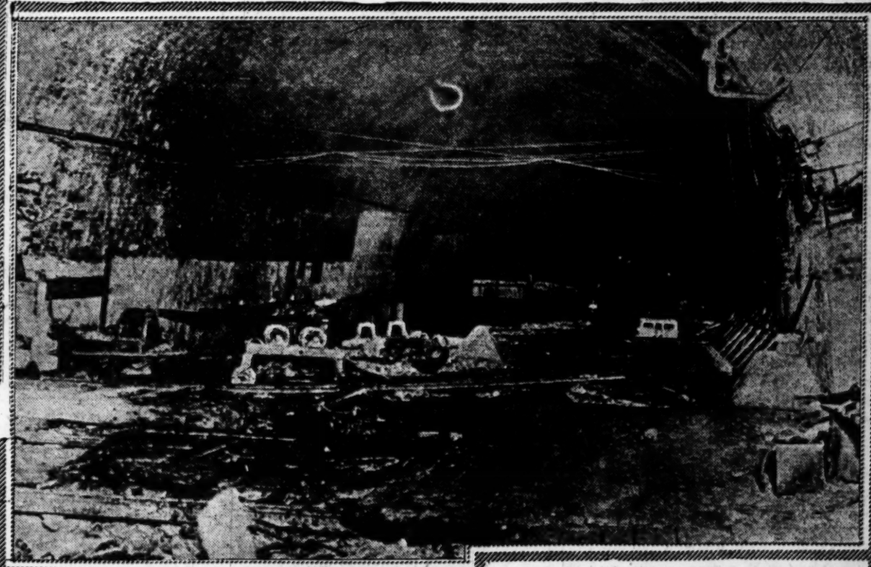

Interior of Hindenburg's bomb proof retreat under chateau at Bellecourt, France. It had electric lights, telephone connections with field headquarters, and was well stocked with luxuries.
—Western Newspaper Union.

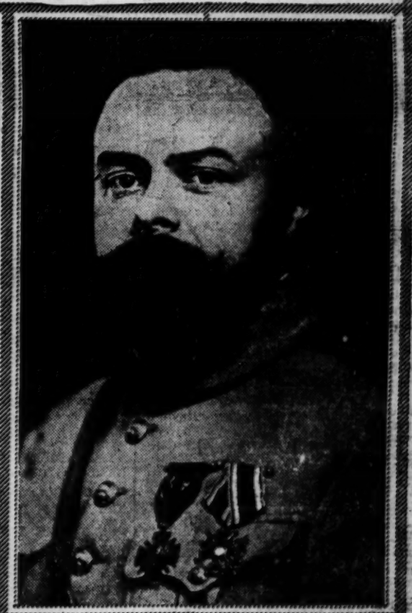

Lieut. Froment, in charge of French exhibit of war relics to be shown in the Coliseum tomorrow. He was in the trenches three years.

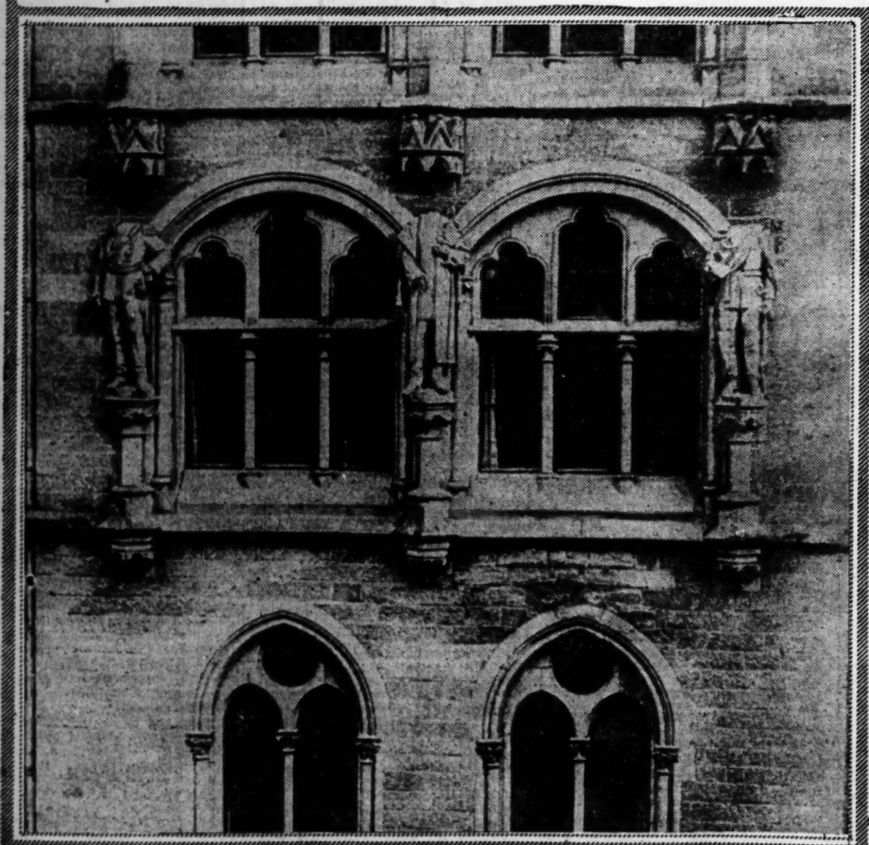

The three Kaisers beheaded. These statues of German monarchs adorned the Strassburg postoffice. By the time Allied troops entered the Alsatians had decapitated them all.
—Central News Photo Service.

Mrs. Norman DeR. Whitehouse, New York society and suffrage leader, who has gone to France to urge universal suffrage at peace conference.

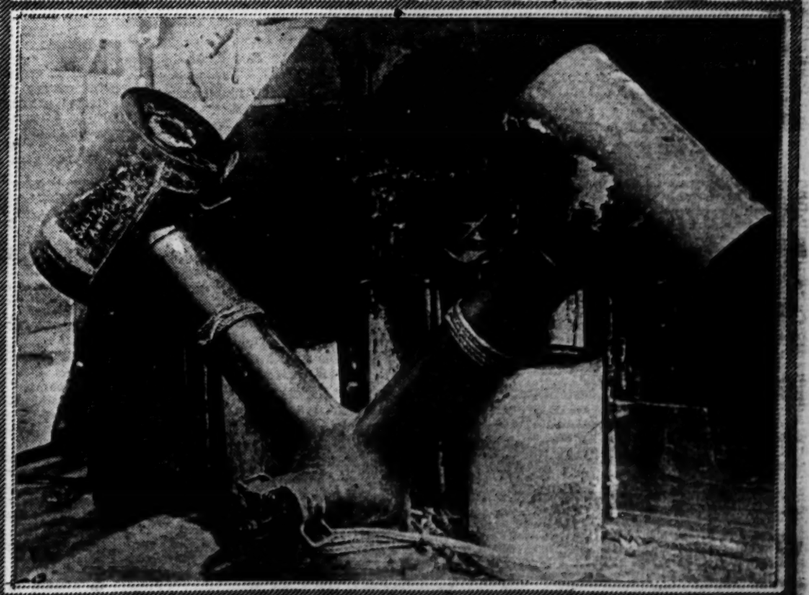

Here's the U. S. Navy's Y gun, a device for discharging two depth bombs at once over the suspected lair of a submarine.
—U. S. Official Photo.

ST. LOUIS POST-DISPATCH
Founded by JOSEPH PULITZER Dec. 12, 1878.
Published by the Pulitzer Publishing Co., Twelfth and Olive Streets.

POST-DISPATCH CIRCULATION Average for entire year, 1917:
Sunday 361,263
DAILY AND SUNDAY.....194,593

THE POST-DISPATCH PLATFORM

I know that my retirement will make no difference in its cardinal principles, that it will always fight for progress and reform, never tolerate injustice or corruption, always fight demagogues of all parties, never belong to any party, always oppose privileged classes and public plunderers, never lack sympathy with the poor, always remain devoted to the public welfare, never be satisfied with merely printing news, always be drastically independent, never be afraid to attack wrong, whether by predatory plutocracy or predatory poverty.

JOSEPH PULITZER.
April 10, 1907.

LETTERS FROM THE PEOPLE.

"Over the Top" With Jobs for Soldiers!
To the Editor of the Post-Dispatch.

I feel it a duty to acquaint the public at large with one of the biggest problems in connection with the after-the-war situation. I refer to the employment of men returning from service in the army, navy and marine corps.

The Government has established in St. Louis, under my charge, a free employment bureau to aid in this most essential undertaking. Already numerous men have come back to St. Louis and registered. Many of these men are at present unemployed. We have these men listed and classified as to their experience and qualifications and are prepared to answer any requests for employment of men in any phase of the business world.

Our problem now is, therefore, to reach every man who employs labor, and in this we include factories, offices, public service corporations and any other phase of business activity and every individual who may know of a position so that we may be informed of such vacancies. The people of St. Louis must remember if these boys leave here and secure employment in Chicago, Kansas City or elsewhere, after being unable to find work in St. Louis, it will be a sad reflection on our good city.

Another angle is that a number of our live business organizations have been working for the annexation to St. Louis of suburban territory and also the increase of our population by bringing to our city young and vigorous men to be permanent St. Louisans. Here is an opportunity to keep in our midst the best type of men we have—the men who responded to the call of democracy. Certainly the people of St. Louis are going to do their utmost to meet the situation so it may be said of St. Louis they were first "Over the Top" in finding employment for their returning soldiers, sailors and marines. We should make good the boast, "A job for every man."

The newspapers of St. Louis have responded nobly to the appeals made by our bureau, but I wish to come out personally and aid them in this appeal to the citizens of St. Louis at large.

The Mayor has appointed a committee on employment and Mr. John Ring, president of the Advertising Club of St. Louis, has appointed a committee on publicity for the service.

The United States Employment Service Bureau for Returned Soldiers, Sailors and Marines is located in the center business section, 902 Olive street, and can be reached by telephone—Olive 3609 and Central 756. Please phone us of any vacancies that you may know of. We have a man for the job.

FRANCIS E. TURIN,
Examiner in Charge, U. S. Employment Service, Bureau for Returninfi Soldiers, Sailors and Marines, 902 Olive Street.

Pass Children's Code Bills.
To the Editor of the Post-Dispatch.

Missouri women in particular are interested in the children's code bills to be submitted to the coming Legislature. These bills for child welfare are opposed to no interest, and their lack of passage will be due merely to indifference on the part of the legislators. This will certainly reflect upon them and upon the State.

All the bills proposed should be passed. The children of our State should have all the protections from the law that is possible. The present bills have been drawn up by people, both from the legal profession and otherwise, who are most intimately familiar with the needs of our children, especially that great group of children who are dependent or delinquent. Yours very sincerely,

MRS. GILBERT H. FOX,
State Chairman Legislation Mo. Federated Women's Clubs.

Work for the Four-Minute Men.
To the Editor of the Post-Dispatch.

Before the proposed municipal bond issue now being whipped into shape is presented to the vote of the people it would be a good thing if the importance and desirability of its various provisions and details could be more forcibly impressed upon the minds of the citizens than is customary in such cases. Thousands of people have voted on similar issues without more than a vague knowledge of the subject in hand. Many vote against such innovations on general principles. Others oppose because of a lack of understanding of the questions involved. There are also some who have what they consider sufficiently good reasons for voting "No" on such propositions.

Under these circumstances, presenting the various phases of the proposed issue directly by word of mouth to as many people as possible would prove advantageous in enlightenment, and generally educational. This could be done by the Four-Minute Men at the various picture shows and theaters. It need not wear a partisan bias. The speaker could explain that he had no political motive, but merely wanted to inform the citizens as to what they would be called upon to vote for or against. A few slides could illustrate these talks. There is work that the Four-Minute Men could do to great advantage. Every confidence can be expressed that many of the men would be glad to offer their services for such work.

MONTEFIORE BIENENSTOK.

THE ITALIO-SLAVONIC DISPUTE.

Italy will in any event receive a large addition to her coast line on the Adriatic, but as to the possession of other parts of that coast sharp differences have arisen between her and the Jugo-Slavs, who are planning a position of security and opportunity for their race in the future.

This conflict, in fact, may prove to be one of the most difficult of all those with which the peace conference will deal. Italy, by a treaty with other European belligerents, obtained guarantees for all she now claims. Since the date of that treaty, however, conditions have been decidedly modified. The United States entered the war with proposals assented to by her associates and Russia, whose aggressiveness threatened harmony in all Slavonic territory, has no longer the status of a great and menacing Power.

Thus a situation is presented that is almost the exact counterpart of the one after the first Balkan war. The allies in that war made positive agreements as to the division of the territory they expected to gain. After they had seized the territory, however, a new situation arose. The greater Powers, at the instigation of Austria, interfered and restored a part of the spoils to Turkey. The allies quarreled as to the disposition of the rest and the world saw a horrible sight. Those who had lately fought as comrades against the common Turkish enemy turned their guns on one another.

Those who remember the details of the Balkan wars and the part they had in serving as a curtain raiser to the war of 1914 will be glad that the present solutions will be approached in a new and different spirit; that principles higher and more fundamental than those ever invoked at the close of any past European conflict will control, principles to whose introduction the United States has chiefly contributed.

The league of peace will unquestionably find its greatest opportunities for usefulness in the years immediately succeeding the war. Whatever decisions are reached as to the Adriatic, Greater Servia, Rumania, free Poland, Russia, Hungary and the future boundaries of Turkey, there will be vast possibilities for jealousies, friction, complications, territorial disputes. Probably it will be some years before the races that come out of the war with new-found freedom or with extended areas will settle down in quiet and content. The greatest governmental experiment the world has yet made is coming. An authoritative agency, worthy of confidence, is needed for the adjustments that must come after Versailles. The peace league will supply that agency.

The pressing need for the resumption of peace-time production should quickly reduce those lines of unemployed men who clamor for jobs at the gates of some of our factories which until recently were engaged in war work. There should be no curtailment of production for the sole purpose of maintaining high prices.

FAIR WORKMEN'S COMPENSATION.

Some of the objections of Edson S. Lott, president of the United States Casualty Co., to the workmen's compensation bill are sound.

A careful reading of the bill indicates that it does create a monopoly of State insurance, contrary to the express statement of the representatives of labor as to the intention of its framers. The chief purpose of the bill should not be the establishment of a State insurance monopoly, but the assurance of fair compensation for workmen who are disabled or injured or for the families of workmen killed in industry.

Details with regard to the basis of the computation of wages and safeguards against fraud or excessive compensation should be carefully worked out.

The main point is fair workmen's compensation, with adequate guarantees that it will be paid. Any law which assures just compensation for injured workmen and their dependents, under State or approved forms of insurance, will be satisfactory.

Conceding the fair demands of Mr. Lott and those who support him, with regard to the basis of schedules and safeguards against fraud and excess, will they agree to fair compensation?

Eric Springer, aviator, has made the newest airplane speed record—172 miles an hour—in his flight from Dayton to Cleveland in an hour and 15 minutes. This speed would have taken him across the Atlantic from New York to Brest, in a fraction over 16 hours.

FIRST OF THE 1919 DRY STATES.

It might have been supposed that Michigan, having State prohibition already, would not be particularly interested in the Federal dry amendment. Almost surrounded by dry territory and vouchsafed the blessings of dryness for itself, why should it be concerned about forcing dryness on remote California or benighted New Jersey and New York? But it approved the Federal amendment with only three negative votes, this being one of the most complete victories for the amendment recorded up to that time. Oklahoma, also dry, followed with ratification opposed by only eight, but dry Colorado voted "aye" unanimously. Dry themselves, Maine, Tennessee, West Virginia and Idaho then voted for general dryness.

This same disposition to pass on blessings, once secured, to others that may not be appreciative of them is found in prior history of the amendment. Of 22 States, including the seven latest which have so far ratified it, 18 had previously adopted state prohibition or had adopted it almost simultaneously with the Federal measure. Now as there are 31 states dry by state action, and as it takes 36 states to ratify, a considerable respite might be figured out for liberty, dependent on the length of time it might require to convert states first to state prohibition and then to Federal prohibition. But among the 22 ratifying states to date four are included which did not care enough for prohibition to adopt it previously for themselves—Kentucky, Delaware, Maryland and Massachusetts.

Things look decidedly gloomy for liberty. The amendment will be as good as adopted when all the states which now have prohibition ratify it. The amendment would have 35 of the 36 required and states are turning to the dry column so unexpectedly and rapidly that not a single one, not even California or New York, may safely be counted on for negative action. The prohibition tide is running high.

Suspension of the Food Administration's price lists has been followed by complaints that excessive prices are now being charged for foodstuffs. Peace has its profiteers no less than war.

He who sows the seed of profiteering now . reap the harvest of wrath later on.

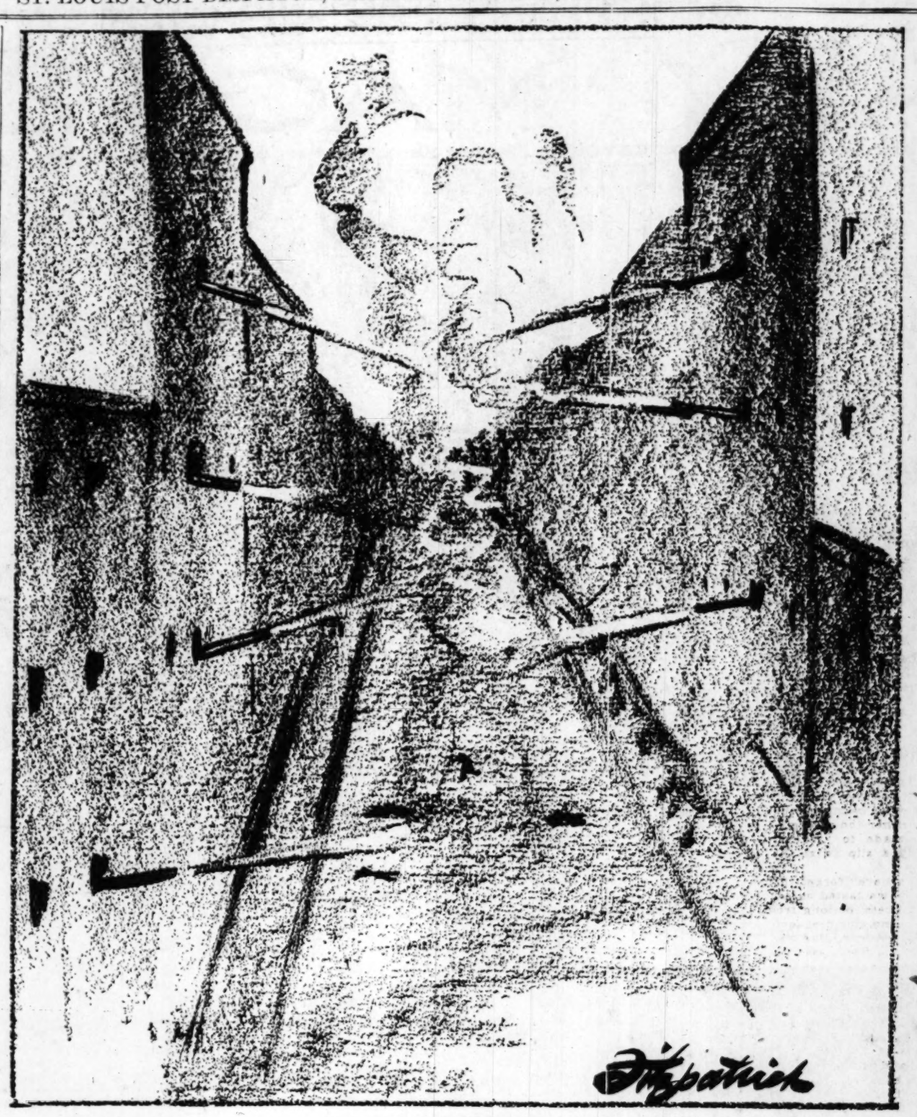

MITTEL BERLIN.

The MIRROR *of* PUBLIC OPINION

This column is designed to reproduce without bias the latest comment by the leading publicists, newspaper and periodicals on the questions of the day.

REAL PROGRESS IN CHINA.

From the Buffalo Express.

WISE men in China have arrived at the solution of the chief difficulty that stood in the way of making that country a real republic. It has been the inability of the mass of the people to read. Not one in ten has possessed this ability heretofore. Naturally, the education of the majority along democratic lines has been beset with difficulties. Learning to read Chinese characters has been too great a drain on the time of any but children of folks of means. The ordinary youngster has to get out and help to earn a living for the family at an early age. The old form of Chinese alphabet contained 9553 characters. In the production of some Chinese books as many as 90,000 characters were used and half a lifetime was needed to acquire facility in their employment.

But now a great step forward has been taken—one that will mean almost as much to the world at large as to China, for China will become an educated nation and as it becomes educated it will throw off the fetters which so long have held it in barbaric bondage. The great step is the adoption of a new and phonetic system of writing with only 39 characters, which the Government Board of Education believes may be acquired in three or four weeks. Two of these characters, or at the most three, may be used to represent any sound in the language. The normal schools already are teaching the new writing system. It has official sanction and soon it will be taught in all the schools of China. China, which invented printing, has not done a greater thing since than the simplifying of its complicated alphabet.

DENMARK THE NEXT BELGIUM.

From the New Republic.

DOING justice generally at the expense of Germany is an idea so popular nowadays that there is even a measurable current of opinion in favor of returning Schleswig-Holstein to Denmark. This would diminish Germany's population by a million and a half, and, what is more important, it would place the Kiel Canal in neutral hands.

That canal, like our Panama Canal, was of vast potential naval value in the period of competitive armaments. Without the Kiel Canal Germany would have been compelled to maintain two fleets, one in the Baltic and one in the North Sea; just as, without the Panama Canal, we should sooner or later have been compelled to maintain a fleet in the Atlantic and another in the Pacific. It is, therefore, quite natural that statesmen seeking a means to keep Germany permanently weak would consider seriously all possible methods of depriving her of the Kiel Canal. But before accepting the plan of returning Schleswig-Holstein to Denmark, it may be worth while to inquire into the wishes of the Danes. Do they want to become guardians of the Kiel Canal? No more than a sensible citizen living among thugs wants to wear a priceless diamond. If there should be another European war Germany would strike for the Kiel Canal first of all. Denmark would be the next Belgium.

JUST A MINUTE

Written for the POST-DISPATCH by Clark McAdams.

MR. ANTWINE ON COURAGE.

"THERE is no finer quality in man than courage," Mr. Antwine said. "Courage largely accounted for the career of Col. Roosevelt. Because of it we gladly forgave him his faults.

"Many men have courage, but few men have the genius for it that the Colonel had. Mr. Taft, for instance, missed his great opportunity at the time the Colonel went out of the Republican party. He should have said that the Colonel clearly won the nomination for the presidency, chiefly in popular primaries, and ought not therefore to be deprived of it. Had he scorned it for himself when it had been unfairly gained for him, he would have electrified the country with his courage in a way he has never been able to do, though we all very well know that Mr. Taft really is a courageous man. As a consequence of his failure to grasp that opportunity, the only courageous thing done by anyone was done by the Colonel. He refused to abide by the unfairness of the convention, and made the race with a party of his own. Mr. Taft has said that nothing else in Mr. Roosevelt's career equaled as a purely personal feat his ability to carry more than half the Republican party with him in that defection. It was, indeed, tremendous—as someone has said, the tour de force of a very brave man.

"We see these things clearly in the passing of Mr. Roosevelt, when those who never agreed with him express affection for his memory because of his courage. They loved that in him. It was such a fine contrast to what ordinarily happens—as, for instance, a short while ago, when the Kaiser slid across the border of Holland. Imagine Mr. Roosevelt running away! Yet that was exactly what the Kaiser did. He ran away. He is a coward. A brave man would have put his back to the wall and fought. He would much rather go down with his boots on than be safe in Holland.

"The Colonel set us many fine examples in courage—one, even at the last, when he refused to have a barbaric funeral. He was an impetuous fellow whose passion sometimes carried him out of bounds; but he was as brave as a lion, and for that even his enemies took off their hats while his soul passed on to an even greater adventure than this."

* * *

Parson: Jonson, you hadn't oughter swiped dat chicken, 'cause de debbil sent it just to tempt you, he did.

Jonson: Well, suh, den de debbil sho' los' his chicken.—Boy's Life.

QUATRAINS OF A QUAIL HUNTER.

Who knows the owner of yon pleasing vale,
And what his mood is as to shooting quail—
Does he permit it or permit it not—
Or would some liquor in his case avail?

One cannot say. The best way is to try.
They say the country people all vote dry;
But still they like it, if one may but judge
By acquiescence and the way they sigh.

It was a little back upon our track
The prospect somehow never seemed so black:
But in the end, heigho—it was to laugh—
We were in luck to get the bottle back!

Lord, what a view his house gives from the height,
As if no folly could be like this quite;
And one but ventured on his wide domain
To hear him halloo and to take to flight!

And yet, across his fence—beyond his herds—
In that fine stubblefield there must be birds;
While in a flask well-filled there may be found
Such magic as was never known of words.

He comes! A moment and his voice shall ring
The angry challenge of his martial swing.
"Good morning, sir! Is this your place?
We feared it might be yours. Drink anything?"

Ah, mark his color while the ill and good
Struggle within him—old should not and should—
And lo, a smile more sweet than love's own smile
Conquers objection, as we thought it would!

* * *

Sir: One of your esteemed contemporaries publishes some pictures of "former President Roosevelt." When does a man stop being a "former President?" Evidently he ultimately leaves off, for we do not mention former President Washington or former President Lincoln. Also, how about former Gen. Grant and former Emperor Napoleon? RE-FORMER.

* * *

First visitor in Jefferson City: Who is the man everyone is regarding with such obvious awe?

Second visitor: I don't know him. I imagine it is someone who understands the proposed workmen's compensation act.

* * *

Hostess (to the new clergyman). My husband says he never heard a better sermon in his life.

"He told me he hadn't been inside a church in 20 years."—Life.

* * *

The Council of Women's and Sobers' delegates is meeting at Jefferson City.

Correspondent Finds England Is Least Infected With Bolshevism

Situation Is Due to Scientific Development of Labor Movement, Instead of Fixing Eyes Outward, Herbert Bayard Swope Says.

By HERBERT BAYARD SWOPE,
A Staff Correspondent of the Post-Dispatch and the New York World.

Copyright, 1919, by Press Publishing Co. (New York World.)

PARIS, Sunday, Jan. 5.—All the world is sitting in the crater of a Bolshevist volcano. Only statesmanship of the farthest vision can prevent an eruption which will engulf the present social system and wipe out the existing principles of democracy resting upon the freedom of the individual protected by laws, of property rights and national sovereignty.

Personal observation and credible information lead the writer to the belief that England today stands least affected by the spread of the propaganda, not even barring America from the comparison. England's freedom from infection is due to the scientific development of the labor movement, including the "hand and brain workers." She has projected an internal policy for human betterment far advanced over that of other nations.

France, Italy, Belgium, Spain, the Balkans and our own country have had their eyes fixed outward with scarcely a thought for internal affairs. The old-fashioned idea that food in their stomachs and clothes on their backs are sufficient sops to check the appetities of the proletariat is daily being proved a dangerous fallacy. The workers' insistence is laid upon their participation and direction of affairs in which their interest is paramount.

Political Evolution.

Apostles of the movement see in it a play for political evolution. According to their precepts, civilized man has passed through three stages, and is now ready for the fourth. The first was feudalism, when a small number of powerful, self-created nobles held the rest in serfdom; the second was monarchism, with autocracy holding sway; the third was democracy, with theoretical individualism, eliminated in practice by wage slavery, and now comes what the Bolshevists proclaim as the true socialized state, based on collectivism, with all wealth communistic and the abolition of what the extreme Socialists regard as the tripod upon which rests the modern structure of society, namely rent, interest on debt and property.

A curious ostrich-like policy is being maintained by most leaders of public opinion on the question of a social uprising. Nor is the President free from the criticisms of ignoring the situation. He preaches a vast political reform, and is succeeding in substantiating his words by his practice, but he is silent upon the bigger social questions.

The actuality of the menace and the demonstration of its strength is afforded by Russia, where the movement has held sway for longer than a year, and has steadily grown in power.

Force Not Popular.

They are short sighted persons who believe that force is the only method of dealing with the condition, and who would send armies into Russia upon the assumption that they form a basis for reconstruction, not realizing that the very armies themselves form the most fruitful soil in which to plant the seeds of protest.

It can be said definitely that this plan will not be executed, due to the depth of opposition to the use of conscripted armies for such purpose. To obviate this objection, the alternative is now suggested to raise volunteer armies for a Russian expedition. America stands opposed to that plan. We are committed by the words of the President regarding the aspirations and right of expression on the part of the Russian peoples. In addition to that reason, volunteer armies would come as a shock to the sensibility of public opinion.

Those who have studied the subject believe that an active propaganda must be set afoot similar to that used by President Wilson with success against German militarists. The unqualified success of his measures is proved by the fact that the civilian morale cracked in the Kaiser's empire, while the military remained reasonably firm.

Appeals to Reason.

The subtleties of Bolshevist philosophies must be exposed by appeals to reason instead of force, yet this principle is being steadily ignored, and in the very centers of the movement militarism is being countenanced by those who have the strength to check it. The specific reference is to Poland, which is being made the hotbed of amateur politicians, each intent upon personal advantage, seemingly regardless of the fact that Poland, though having no middle class, is highly susceptible to contagion.

Italy affords an object lesson in the method of fighting the spread of Bolshevism. President Wilson goes to the Northern districts as the protagonist of a democracy which cannot live with the anarchistic creed of the Bolsheviats.

Whether authentic or not, the fact remains that those close to the President believe that his visit to Italy was to give all in stemming the rising tide of communism.

Again will President Wilson be a test tube of social reactions, when he visits Brussels. In the pre-war days that city was the center of international activities, and it will be recalled that before King Albert made his re-entry it was feared there would be a demonstration favoring reform in the Government and in the social edifice.

The American correspondent have pointed out the distinction observed in France between certain sections of the people and certain sections of the Government. The difference in attitude probably grew out of the question as to what course wisdom dictated to make peace certain and durable, and the President's coming was seized upon to make plain the variance. It is safe to say that his arrival had the effect of bringing the factions together, his principles supporting the liberal position and tending to modify the narrowness of the conservatives.

England and Labor.

Britain learned the lesson from France. When President Wilson reached England and labor leaders directed that there be no separate demonstration, but instead the followers were scattered through the crowds to show the solidarity of sentiment by having a representative in each section of the people.

The whole question may be brought out in all its phrases through the International Socialist convention to be held at the end of the month in Lausanne, where will gather delegates from all countries, including the Central Empires. The importance of the meeting is hard to overestimate. The members will represent the moderates, and will seek to develop the international formula for human betterment, as they put it.

By that time the German national constitution elections will be over and Germany will have taken her place either among the republics or in the ranks of proletarianism. She will become an active factor in the preservation of peace or in the continuation of class war born in Russia and which is attaining dangerous growth elsewhere.

AMERICAN AND ALLIED SENTIMENT FOR EBERT

By HERBERT BAYARD SWOPE,
A Staff Correspondent of the Post-Dispatch and New York World.

(Copyright, 1919, by Press Pub. Co.) (New York World.)

PARIS, Thursday, Jan. 9.—Such doubts as existed in regard to the character of the German Government have been swept away by developments of the last few weeks and sentiment among Americans and the allies, as expressed in Paris, has crystallized in favor of the Ebert regime.

News that the Berlin authorities against the Spartacus and other Bolsagainst the Cpartacus and other Bolshevist groups meets general approval here, for events in Germany have driven home the realization that peace cannot be concluded with the Kaiser's former realm until mastering hands shall be there to sign and enforce conditions.

The policy of supporting German plans to restore order is regarded as a necessary one, not only for Germany, but also for the rest of the world, as preliminary to such reparation and payments as may be imposed. A commission, representing the allies, will be sent to Germany charged with investigating conditions and with giving such help as may properly be rendered in the task of upholding the law-abiding elements of the German people.

The commission will avoid doing anything to interfere with the free rights of public expression. It is expected they will make plain to the Germans that food and other supplies will depend largely on the establishment of stable authority.

The plan is to send the commission prior to the constitutional election, Jan. 19, and possibly to start food distribution by that time. Meanwhile, there will be no entry into Germany except by official investigators. The United States and France, through their diplomatic channels, have asked the associate nations to refrain from issuing passports into the enemy land. American newspaper correspondents have been prevented from covering assignments into the Teutonc territory.

FIRST TIME WOMEN ATTEND G.O.P. NATIONAL COMMITTEE MEETING

By the Associated Press.

CHICAGO, Jan. 10.—The meeting of the Republican National Committee here today is regarded as epochal in that it is the first time in the history of the governing body that women had a part in forming plans for a national campaign. At the opening session, which was executive, routine business for the most part was disposed of and resolutions on the death of Col. Roosevelt were considered. The committeemen were invited to luncheon with the women's Executive Committee of the party, of which Mrs. Medill McCormick of Illinois is chairman.

National Chairman Hays said that party leaders had brought optimistic reports of party prospects in their sections and that these indicated success for the Republicans in the next presidential election. Chairman Hays said that any discussion of presidential candidates at this time was premature.

Among the names most frequently heard as presidential possibilities were Gens. Pershing and Leonard Wood, Senators Lodge, Cummins, Knox, Weeks, Watson, Harding, William Howard Taft of Ohio, Gov. Lowden of Illinois and former Gov. Whitman of New York. Friends of Governor-elect Henry J. Allen of Kansas mentioned him as a possible candidate for the vice presidency.

Election of committeemen in several states to fill vacancies and settlement of a contest over the national committeeship of Louisiana were before the committee.

WOMEN'S PA

Three New Ye Wishes for Wom

By NIXOLA

"WHY?" demanded an indi you admire woman so spiteful, jealous"—— B public that cynic's catalogue of reader imagine that he has hea that has ever been brought aga old bachelor in the world on th

Some women are everythin songs of hate. I have never adm brilliant, more or less truthful things are matters of opinion. they are—they want to be—so

THE history of man's rel with his fellow man is w Just a succession of wars. are our children taught in sc The names and dates of battles one child who is able to tell wh vented the art of printing you find 100 who know when the b of Hastings was fought. Yet i these ages there has been no between men and women. The er may urge that men are so stronger the idea of a sex war is posterous. Very well, then, have been no wars between w and women. The story of the making Amazons is fable. The suggestion that thousands of w could be induced to organize fo purpose of killing men or other on would fill the most warlike with horror. In direct proporti his own manliness is man's adm tion for gentleness and peacefu in women. When I hear, as I do and then, some misguided femal vising strange forms of torture the would like to inflict on the ber, I glance from her to the ma is addressing and I note invar that if he has a small chin a sketchy jawbone he is looking pressed and admiring, but if he regular man-sized jaw he ap bered and pained.

MY third New Year's wis women is that every wife be able to preserve the de tic peace without paying her personality as the price. Let male reader who doubts that keep the domestic peace ask h the following questions:

"Have I adopted as a delib policy of every day a plan nev tell my wife anything disagre until after she has had her din

"Do I observe any difference wife's temper before and afte has been fed?

"Do I find it necessary to pla my actions that I discuss wit wife in the past tense so that I say 'Bill Jones, who was at C

TOO MAN

(Continued from yesterday.)

CHAPTER XVII.—(Continu

One of them was of middl but already bent and gnarled the toil of his up-State farm other seemed to be a city m obviously a toiler, with his He proved to be an iron-work

"I am sorry to say there is mistake," said Charlotte, whe had announced his desire to s Follansbee. "No such perso here."

"There ain't?" exclaimed the r. "Here I have been travel miles, young lady. I got a le show why."

He handed her a crumpled

"A mistake, nevertheless," d Charlotte as she inspect handwriting of the Walrus. why did you travel so far, an This letter asks you to write."

The farmer shook his head

"I always look 'em over," h There ain't anybody can fo

"Same here," said the iron-w "I got a day off to look Ant over."

He was staring fixedly at Ch and so frank and unembarras his scrutiny that she becam easy under it.

"I guess you're Antoinet right," he added confidently.

"Sir! That is absolutely erous!"

"Is, hey? Well, take a l this."

He searched in an inner and produced a photograph. he held up for her inspection. lotte knew it in an instant; been taken the previous sum Newport. But she made no acknowledgment.

"Lemme see," said the fa he crossed over from his ch a closer inspection. "Yep; th same one. Only I got a d picture."

And now it was his turn play a faded print, souveni occasion when Charlotte ha the uniform of a Red Cross a tableau. The farmer and worker studied each other's and then studied Charlotte nodded.

"You're it, all right," sa iron-worker. "And I'm read business, seeing I was here

"I got here as quick as y married the middle-aged suit besides, I got somethin' to got 243 acres of as good lan

"Both of you have been upon," interrupted Charlott Jones, "and it is useless fo discuss this any further."

"What for is it useless?" ed he of the grimy hands. are you takin' a man from work for? Kiddin' him? you writin' letters for?"

"I never wrote such a know nothing of it."

"Maybe that ain't your then?" sneered the younge

"I deny that it is my pic Charlotte steadily.

The pair of visitors ex glances and again compar photographs with the origi

"Maybe you've got a tw served the farmer sarcastic "I have no sister. You

ngland Is
n Bolshevism

Development of
of Fixing Eyes
Swope Says.

tions and right of expres-
e part of the Russian peo-
addition to that reason,
armies would come as a
the sensibility of public

who have studied the sub-
e that an active propagan-
be set afoot similar to that
President Wilson with suc-
st German militarists. The
d success of his measures
by the fact that the civilian
racked in the Kaiser's em-
e the military remained
y firm.

ppeals to Reason.

tleties of Bolshevist philos-
st be exposed by appeals to
tead of force, yet this prin-
ing steadily ignored, and in
centers of the movement
is being countenanced by
have the strength to check
pecific reference is to Po-
h is being made the hot-
nateur politicians, each in-
personal advantage, seem-
rdless of the fact that Po-
gh having no middle class,
usceptible to contagion.
fords an object lesson in
d of fighting the spread of
n. President Wilson goes
thern districts as the pro-
f a democracy which can-
with the anarchistic creed
shevists.

r authentic or not, the fact
at those close to the Pres-
ve that his visit to Italy
e all in stemming the ris-
f communism.

ill President Wilson be a
of social reactions, when
Brussels. In the pre-war
city was the center of in-
l activities, and it will be
hat before King Albert
e-entry it was feared there
a demonstration favoring
the Government and in the
ce.

erican correspondent have
t the distinction observed
between certain sections of
and certain sections of the
nt. The difference in atti-
bly grew out of the ques-
what course wisdom dic-
ake peace certain and dur-
he President's coming was
n to make plain the vari-
s safe to say that his ar-
the effect of bringing the
gether, his principles sup-
liberal position and tend-
lify the narrowness of the
es.

gland and Labor.

learned the lesson from
When President Wilson
ngland and labor leaders
hat there be no separate
ion, but instead the fol-
e scattered through the
how the solidarity of sen-
having a representative in
n of the people.

hole question may be
t in all its phrases through
tional Socialist convention
at the end of the month
e, where will gather dele-
all countries, including
Empires. The importance
ting is hard to overesti-
members will represent
tes, and will seek to de-
nternational formula for
erment, as they put it.

ime the German national
elections will be over
ny will have taken her
among the republics or
s of proletarianism. She
e an active factor in the
of peace or in the con-
class war born in Russia
is attaining dangerous
where.

xcept by official investi-
he United States and
ough their diplomatic
ave asked the associate
efrain from issuing pass-
he enemy land. Ameri-
per correspondents have
ted from covering assign-
the Teutonc territory.

WOMEN ATTEND G.O.P. COMMITTEE MEETING

ated Press.

, Jan. 10.—The meeting
blican National Commit-
y is regarded as epochal
the first time in the his-
governing body that
a part in forming plans
nal campaign. At the
sion, which was execu-
business for the most
posed of and resolutions
of Col. Roosevelt were
The committeemen
to luncheon with the
ecutive Committee of
which Mrs. Medill Mc-
Illinois is chairman.
hairman Hays said that
s had brought optimis-
party prospects in their
that these indicated
the Republicans in the
ntial election. Chair-
aid that any discussion
ial candidates at this
emature.

e names most frequent-
presidential possibilities
Pershing and Leonard
ors Lodge, Cummins,
s, Watson, Harding,
ard Taft of Ohio, Gov.
linois and former Gov.
New York. Friends of
t Henry J. Allen of
ioned him as a possible
the vice presidency.
committeemen in sev-
fill vacancies and set-
contest over the nation-
ship of Louisiana were
mmittee.

Three New Year Wishes for Women

THIRD IS FOR PEACE

By NIXOLA GREELEY-SMITH.

"WHY?" demanded an indignant masculine cynic the other day, "do you admire woman so much? Don't you know they are mean, spiteful, jealous"—— But at the joyful season why should I make public that cynic's catalogue of feminine shortcomings? I won't—let the reader imagine that he has heard over again each tiny trumpery charge that has ever been brought against our harmless, necessary sex by every old bachelor in the world on the morning after the night before.

Some women are everything these misogynists say they are in their songs of hate. I have never admired women because they are more or less brilliant, more or less truthful, more or less loyal than men, for these things are matters of opinion. What I like most in women, I think, is that they are—they want to be—so peaceful.

THE history of man's relation with his fellow man is what? Just a succession of wars. What are our children taught in school? The names and dates of battles. For one child who is able to tell who invented the art of printing you will find 100 who know when the battle of Hastings was fought. Yet in all these ages there has been no war between men and women. The reader may urge that men are so much stronger the idea of a sex war is preposterous. Very well, then, there have been no wars between women and women. The story of the war-making Amazons is fable. The mere suggestion that thousands of women would be induced to organize for the purpose of killing men or other women would fill the most warlike man with horror. In direct proportion to his own manliness is man's admiration for gentleness and peacefulness in women. When I hear, as I do now and then, some misguided female defying strange forms of torture which she would like to inflict on the Kaiser, I glance from her to the man she is addressing and I note invariably that if he has a small chin and a sketchy jawbone he is looking impressed and admiring, but if he has a regular man-sized jaw he appears pained and pained.

MY third New Year's wish for women is that every wife may be able to preserve the domestic peace without paying her own personality as the price. Let every male reader who doubts that wives keep the domestic peace ask himself the following questions:

"Have I adopted as a deliberate policy of every day a plan never to tell my wife anything disagreeable until after she has had her dinner?

"Do I observe any difference in my wife's temper before and after she has been fed?

"Do I find it necessary to place all my actions that I discuss with my wife in the past tense so that I never say 'Bill Jones, who was at Cornell when I was, is going to lunch with me tomorrow,' but 'Bill Jones, my roommate at Cornell, had lunch with me last week,' knowing that only an exceptional idiot will cry over spilt milk or argue about an accomplished fact?"

Silly questions? Of course they are when addressed to a husband. But every married woman knows that they are the A B C of successful wifehood.

YES, women keep the peace. And in the past, at least, they have paid too much for it.

While poets have sung that women are changeable as feathers in the wind, Mr. Brown and Mr. Jones and Mr. Smith have united in the stern resolve that their wives shall be just as much alike as their evening clothes or their top hats. And when Mr. Jones finds himself at a party whereat Mrs. Jones appears more vivacious and daring and popular than Mrs. Brown or Mrs. Smith, he feels the same burning sense of discomfort that overtakes him when he realizes that the shirt he is wearing, which looks as if it had come out of a waffle iron, is the only one of its kind in the room and the other fellows all have on hard-boiled effects. We all know what happens to that waffle shirt next morning. The elevator man gets it. Mrs. Jones cannot be disposed of so easily, but she is a lucky woman if she escapes hearing that she made herself very conspicuous the night before, and that she must have noticed that neither Mrs. Brown nor Mrs. Smith permitted men to cut in on her dances.

If only the American delegates to the Peace Conference have half the adroitness of the average married woman we need have no fear for the League of Nations.

My last New Year's wish for women is a wish for wives. May they all be able to keep the peace and their personalities at the same time.

Puppy Love After All Purest Love

By FAY STEVENSON.

WHEN a girl of 16 comes home and confidentially takes her mother by the hand and whispers that she is in love with Jack Kiddington, the boy at her school, the kind mother laughs and tells her little daughter it is only "puppy love." She tells her that she will soon get over it and not to bother her pretty head about such silly things just yet. But, after all, is the mother right? Is this first love we are inclined to laugh at just a joke? Do you believe it?

No, sir; it is the best and purest love that ever comes into our lives! The simplest and the truest. The young girl does not love Jack Kiddington because he has the art of making money; because he is of foreign blood and has a title, or for any other reason than he is Jack Kiddington and the dearest chap she has ever met.

She likes him because he is kind, polite, generous and her idea of a hero; because he is her type of coming manhood. She likes his physical makeup; his rich black hair, the dark, serious eyes, his tall, sturdy figure; she likes him better than any other masculine creature she has ever known.

It is true she seldom marries this same Jack Kiddington. When older, she decides her mother was right. She calls it "puppy love" herself and laughs and blushes about it. No, as she grows older she becomes more ambitious, more worldly; she is not an innocent girl of 16 any more. She outgrows her ideal.

Few of us marry our first love. We are either too young or in some way are made to realize that "there's many a slip twixt the cup and the lip."

We never forget the first piece of candy we tasted as a child, our first long dress, or long trousers, our first valentine, our first love letter. There is no sensation like novelty; the newness and freshness of a thing is what thrills us and keeps us from being bored. That first flame helped to kindle all the others. It was the first to set us all aglow—on fire!

The original seed of love stays with us through life. We may smile at some of the foolish little things we did and said as girl and boy lovers, but back of it all we respect and honor that first old love. We realize how it took hold of us and gave us more interest in life, how it made us wake up and want to do something big in life.

The Latest Winter Styles From Paris

—International Film Co.

THESE demoiselles snapped by the camera, just a few days ago, in Paris, France, afford a glimpse of what the Parisienne is wearing for the moment as she treads her native heath in the eternal Capital of Fashion.

Tams and softly draped velvet chapeaux adorn their heads and furs, either fluffy and wide, sweeping or close cropped and swathing are in unanimous favor. Skirt hems haven't yielded an inch despite all the loud threats to bring them nearer to earth. They are defiantly short and also perversely narrow. Neither does it seem that suits have entirely abdicated in favor of long coats in the fancy of the Parisienne, though long coats seem to be the pet fancy into which designers are putting most of their originality this season.

Save Old Window Shades.

Do not throw away the old window shades. Soak them to take out the dressing, then wash and boil until clean. They will make good kitchen towels or they can be dyed a dark color and do service in front of the preserve shelves.

Sandman Story for Tonight.

By Mrs. F. A. Walker.

Mr. Fox and Pinkie Cat.—Part I.

MR. FOX was tired of living alone—not that he wanted company so very much or that he wanted to support anyone. He was tired of doing his own work, and thought a wife would make it easier for him.

That night, when Mr. Fox went over the hill to the farm he happened to see Miss Pinkie Cat sitting on the shed roof looking at the moon.

"Why did I not think of her before?" said Mr. Fox, looking at the graceful Miss Pinkie as she walked back and forth singing her midnight song.

Mr. Fox forgot all about his supper and breakfast he was so taken up with the thought of having Miss Pinkie Cat for his wife.

"She drinks milk and eats birds and fish and mice," said Mr. Fox; "those things will not interfere with my plans at all. She can run over here and get the milk and fish in the pond by the woods and birds and mice she can easily find near by the house. She is the very wife for me," said he. "I will ask her this very night and carry her off to be my housekeeper. She will jump at the chance of having such a fine looking fellow for a husband, I am sure."

Mr. Fox crept around the barn to the shed and sat down in front of it. "Good evening, Miss Pinkie; you are in fine voice tonight," he said.

Miss Pinkie gave one loud, high note, full tone, and then she looked down at Mr. Fox. "Oh, good evening!" she said, walking up to the peak of the shed and sitting down. "You have passed the poultry house, Mr. Fox."

"Do you think, fair creature, I care only for food?" asked Mr. Fox. "You wrong me if you do, for I care far more for the beautiful Miss Pinkie."

"I have never seen you, Mr. Fox, when you were not getting something to eat," said Pinkie Cat, "so, of course, I did think you thought of little else."

Mr. Fox sighed and sighed, but Pinkie Cat still looked at the moon, and at last, Mr. Fox seeing that his beauty did not attract her in the least, spoke: "Miss Pinkie, I came over here this evening to see you, not to visit the poultry house."

"Oh, did you?" said Pinkie Cat patting her coat with one paw, where the fur was ruffled a bit. "You are in a fine place to take a good look at me, Mr. Fox."

"Wait until I get you, my fine lady," thought Mr. Fox, for he was not used to being treated so lightly. Out loud he said: "Yes, I can look at you, beautiful creature, but I wish to tell you something and it is of too much importance to tell you from here. Do come down beside me, dear Miss Pinkie, and let me whisper in your pretty ear what I am longing to tell you."

MISS PINKIE CAT walked slowly down the roof of the shed, as if she was not the least bit anxious to hear what Mr. Fox had to say. She stopped every few steps and looked about, knowing perfectly well she looked handsome in the moonlight.

She jumped from the low end of the roof to the top of an old wagon and then to the ground. "What is it you wish to tell me?" she asked. "It is getting near morning, I am sure, and I must go in the house and look after the mice in the pantry."

"Oh! do not talk of such things, Miss Pinkie," said Mr. Fox, with his sweetest smile. "Why should such a beautiful creature catch mice or do any work at all. I love you, beautiful Pinkie. Be my wife and live in the woods with me. I need you."

"You need me?" snapped Miss Pinkie. "Do you want me to do your work?"

"Oh! far be it from me to make such a beautiful creature work," said Mr. Fox. "No, no, Pinkie, dear; I want you because I love you and need you to make me happy. You shall live like a queen."

"And shall I have cream every meal?" asked Miss Pinkie.

"Yes, my beauty, and between meals, too, if you want it," said Mr. Fox. "If you get it yourself," he added to himself.

"Then I'll marry you," said Miss Pinkie.

So off they went to Parson Rook and were married, and tomorrow I will tell you how the marriage turned out.

(Continued Tomorrow.)

(Copyright, 1918, by the McClure Newspaper Syndicate, New York City.)

Bachelor Girl's Reflections

By HELEN ROWLAND.

ONE reason why a man's life is so much fuller than a woman's is that he spends nearly three-quarters of it in hunting up things for a woman to do.

A successful woman is one who can lead a lot of men around in the latest dances without letting them know it, and can lead one man around by the nose without letting him suspect it.

The girl who reads Freud, Schnitzler, Shaw and Ellen Key may know how to interest and dazzle a man, but it appears to be the girl who reads Robert Chambers, William J. Locke, The Duchess and "Fluffy Stories" who knows how to marry him.

A husband seems to fancy that if he gives his wife a soupcon of his society in the mornings, her evenings will take care of themselves.

A "good fellow" is usually the kind who insists on tipping the waiter and the busboy about twice as much as he allows his wife for her new spring hat and cheerfully lends his last dollar to a chance acquaintance in the hope that he can stall off the laundress.

Oh, yes, a woman always looks up to a brave, strong man whom she can respect—and then nine times out of ten, goes and marries some pallid weakling whom she can "mother."

Can any girl remember when it was considered "bad form" for a lady to work, and unfortunate for a girl to have to earn her own living? Sh, Geraldine! Don't give away your age!

Alas, if a woman doesn't listen to a man's lovemaking, she is "posing" for him, and if she does, she is "angling" for him! So what can the poor girl do?

The Housewife's Scrapbook

NEXT time you cook prunes add a few slices of lemon to improve the flavor, or you may prefer the flavor of spices, in which case place a small bag of spices in the saucepan while the prunes are cooking.

For rust stains try lemon juice and salt. Hold the fabric over a steaming tea kettle and the stains will probably disappear.

Any of the following vegetables will go nicely with beefsteak: Brussels sprouts, cauliflower, onions, squash, peas, beets, tomatoes (either stewed or scalloped), salsify and macaroni. Have the potatoes baked, fried or creamed. Sweet potatoes are a savory accompaniment if baked or broiled.

Melted alum is excellent for mending hard substances such as metal, glass, etc. Melt the alum over an intense heat and apply while hot.

You can seed the raisins in half the usual time if you pour boiling water over them.

After broiling steak spread it with creamed butter, mixed with lemon juice and chopped parsley.

The Original Bluebeard

THE Bluebeard of Perrault's fairy tale had the habit of killing his wives, but the first and original Bluebeard was a slayer of children. He was Giles de Laval, Marshal de Retz, a famous soldier, and at one time the richest man in France, and he was executed for his atrocious crimes 478 years ago, Dec. 23, 1440. His beard was of a tint which won for him the popular name later given to Parrault's fairy tale Illain.

The original Bluebeard was noted for his piety and his licentiousness. His chapel was the richest in its furnishings in all France, and he gained from the Pope permission to have a gold cross carried before him on his travels. All of this time his accomplices were luring to his castles little girls of the vicinity, all of whom were put to death by the monster. Just how many he made away with is unknown, but they are said to have numbered several hundred. At length he was arrested, and calmly confessed his crimes, and the Judges, horrified by the terrible revelations, ordered him executed on the spot.

Carrot Pudding.

One-half cupful of grated raw carrot, one-half cupful beef suet chopped; one-half cupful of bread crumbs, one tablespoonful of syrup, one-quarter cupful of flour, one teaspoonful of salt, one teaspoonful of cinnamon, one-half teaspoonful of nutmeg, one-half teaspoonful of baking powder, one-half cupful of raisins, one-half teaspoonful ginger, chopped fine. Mix together flour and breadcrumbs and rub in the finely chopped suet; add grated carrot, syrup, spices and other ingredients, mixing all well together; add enough water to the mixture to make it adhere well, but it should be quite stiff. Put in a well greased mold and steam for three hours.

If you do not care for a sweet pudding, the syrup may be omitted. Any fairly acid fruit juice makes an acceptable sauce. Orange is very good. This pudding may be kept in a cool place for a week and reheated if needed.

TOO MANY CROOKS

A Story of Laughs and Thrills

By E. J. RATH,
Author of "Too Much Efficiency."

(Continued from yesterday.)

CHAPTER XVII.—(Continued).

One of them was of middle age, but already bent and gnarled from the toil of his up-State farm. The other seemed to be a city man and obviously a toiler with his hands. He proved to be an iron-worker.

"I am sorry to say there is some mistake," said Charlotte, when each had announced his desire to see Miss Follansbee. "No such person lives here."

"There ain't?" exclaimed the farmer. "Here I have been travelin' 200 miles, young lady. I got a letter to show why."

He handed her a crumpled paper. "A mistake, nevertheless," repeated Charlotte as she inspected the handwriting of the Walrus. "And why did you travel so far, anyhow? This letter asks you to write."

The farmer shook his head wisely. "I always look 'em over," he said. "There ain't anybody can fool me."

"Same here," said the iron-worker. "I got a day off to look Antionette over."

He was staring fixedly at Charlotte and so frank and unembarassed was his scrutiny that she became uneasy under it.

"I guess you're Antoinette, all right," he added confidently.

"Sir! That is absolutely preposterous!"

"Is, hey? Well, take a look at this."

He searched in an inner pocket and produced a photograph, which he held up for her inspection. Charlotte knew it in an instant; it had been taken the previous summer at Newport. But she made no sign of acknowledgment.

"Lemme see," said the farmer as he crossed over from his chair for a closer inspection. "Yep; that's the same one. Only I got a different picture."

And now it was his turn to display a faded print, souvenir of an occasion when Charlotte had worn the uniform of a Red Cross nurse in a tableau. The farmer and the iron-worker studied each other's exhibits and then studied Charlotte. Both nodded.

"You're it, all right," said the iron-worker. "And I'm ready to talk business, seeing I was here first."

"I got here as quick as you did," snarled the middle-aged suitor. "And, besides, I got somethin' to offer. I got 243 acres of as good land"——

"Both of you have been imposed upon," interrupted Charlotte in icy tones, "and it is useless for you to discuss this any further."

"What for is it useless?" demanded he of the grimy hands. "What are you takin' a man from his day's work for? Kiddin' him? What are you writin' letters for?"

"I never wrote such a letter. I know nothing of it."

"Maybe that ain't your picture, then?" sneered the younger one.

"I deny that it is my picture," said Charlotte steadily.

The pair of visitors exchanged glances and again compared their photographs with the original.

"Maybe you've got a twin," observed the farmer sarcastically.

"I have no sister. You are both mistaken. Let me see those pictures."

With a look of cunning and a derisive wink the iron-worker put his photograph back in his pocket.

"I'm gonna find out what kind of a game this is," declared the former. "I got a friend who's a cop. You wait!"

"That's talk," nodded the farmer. "Me too. My son he's a Deputy Sheriff. I've a good mind to telegraph him. What am I losin' a couple of days in harvest season and payin' railroad fare for?"

Charlotte concealed the panic that assailed her and reflected rapidly. At all costs she must possess those photographs and letters. It was useless to send for the creator of Antoinette Follansbee; she felt that this was a situation with which he could not cope. The Walrus was schooled only in the art of correspondence. Of course, she could summon Wright and Blackstone and the servants; but she hesitated at the employment of force.

"If you ain't Antoinette I'll eat red-hot rivets," observed the now irate iron-worker. "Ill"——

Charlotte stopped him with a gesture.

"Just a moment if you please. Kindly wait here."

She walked rapidly from the library and hurried upstairs. Benny was in his room and she called him out into the hall. There was a moment of earnest discussion, which the Chipmunk punctuated with understanding nods. Then together they went to the library.

"Gentlemen," said Charlotte, "I cannot discuss this matter fruther with you. There is some strange mistake. But my brother here has my full authority to talk things over with you and perhaps the three of you can reach some solution of the mystery."

"Sure," said Benny as he smiled at the visitors. "Whadda you say we take a little walk, gents, and have a talk about this? I'm square; I'll do what's right."

While the farmer and the iron-worker hesitated Charlotte disappeared from the room. There being no alternative, and they being curious to see what might result from an interview with the brother of Antoinette, they accepted Benny's invitation and presently the trio were strolling across the grounds, engaged in deep conversation.

It was nearly an hour alter when Benny returned to find Charlotte nervously awaiting him.

"Well?" she demanded.

"I put 'em both on the 4:10 for New York," said the Chipmunk. "I told 'em to meet me there tomorrow. See? It's O K, Princess."

And then, with a movement baffling and quick as that of a master of legerdemain, Benn's hand was stretched forth, holding two photographs and two letters. Charlotte seized them with a gasp of triumph.

"Oh, thank you!" she exclaimed.

"Nix! I'm thinkin' you," returned the Chipmunk. "Guess I'll go up now and bathe me lamp some more."

Charlotte, wholly absorbed in the recovery of her pictures, did not stop to consider why the Chipmunk had thanked her. But Benny knew. He was always grateful for opportunities. There was a protuberance in his vest-pocket that felt very comfortable as he patted it.

"I left them their duckets," mused Benny as he ascended the stairs. "An' this time I'm goin' to hang onto me commish. What the Princess don't know ain't killin' her. Gee, I'm her brother, am I? I must be one of the swell Jukes."

While Charlotte, the first flush of victory over, was beginning to reflect upon the ethics and possible consequences of having been a party to the professional operations of the Chipmunk, she was interrupted by the entrance of Bidwell Wright. He seated himself without invitation and began business at once.

"I understand, Miss Browning, that you find reason to criticise my work here."

The subject was presented so suddenly that Charlotte forgot most of the things she had planned to say to her property manager.

"It's true I have felt that you are not within call at the very times I need you," she said hesitantly.

"Part of that is your fault," declared Wright. "There are certain guests here for whom I accept no responsibility. I did not bring them here. And yet, purely in your interests, I find it necessary to devote much of my time to them."

"Please tell me whom you mean, Mr. Wright?"

"There is old Bill, for one."

"He is my father's guest. Kindly remember that."

"It amounts to the same thing. I feel that I have no jurisdiction over him. And yet I have just been compelled to waste valuable time settling a serious argument in the attic, where old Bill is engaged in active competition with Government Bureau of Engraving and Printing."

"What? More trouble?" asked Charlotte wearily.

"Your friend, Mr. Goode, it appears, wandered into the attic and found old Bill at work with his printing press. At first our ancient sinner was cordial enough, but he became annoyed when he found that he could not persuade Mr. Goode to act as printer's devil. That led to an argument as to the artistic merits of old Bill's product. Eventually Bill triumphed in this to such an extent that our artist became enamored of the queer stuff and tried to borrow some of it. Then old Bill became suspicious. He asked a number of searching questions and, not being satisfied with the answers, drew an old-fashioned yet formidable revolver and made preparations to perforate Mr. Goode, whom he accused of being of the secret service and in search of evidence. At that point, fortunately, I arrived."

"And then"——

"I smoothed it out, after a fashion," said Wright. "I personally vouched for your artist, although I feel that I ran some risk in doing so. I have no faith in his kind. Give me a Jukes every time."

"And what do you mean by a Jukes?" asked Charlotte. "I'm beginning to hear that everywhere."

"Some time I'll explain. There are other things more important. It was soon after this that I was again compelled to rescue Mr. Goode. Very foolishly he had attempted to make sketches of the Walrus. That, in itself, was sufficiently unfortunate, because you will understand, Miss Browning, that persons of our profession have a natural disinclination to pose as art models. What made the matter worse, however, is that Mr. Goode, in working upon wash drawings, has a habit of using his thumb, not only as an eraser but to obtain certain broad effects of shading. The Walrus, who had been posing unconsciously, lost no time in confiscating the sketches as soon as he discovered what was going on.

"And when he observed the thumb marks he went into a really impressive fury. You see, he believed that Mr. Goode was trying to make a record, not only of his countenance but of his finger-prints. Foolish, I grant you; and yet the Walrus is sensitive, and belongs to a profession where one cannot be too careful."

"I can understand," nodded Charlotte. "But, of course, Mr. Goode did not realize the situation."

"When I found them," remarked Wright, "the Walrus was sitting on his chest."

"Is—is Mr. Goode alive?"

"Unfortunately, yes. He is more ruggedly built than I would have supposed. I escorted him to the decanter and left him in charge of it. He is better now, and, I hope, chastened."

Charlotte, somewhat mollified, studied her master crook with a more tolerant eye. He was really useful, after all, she admitted to herself; in fact, he was undoubtedly a man of some superior attainments. It perplexed her that he should devote so much of his time to such a transparent creature as Boston Fanny.

"After that," continued Wright, "I again qualified for a Carnegie medal by removing your friend, the Bum, from the clutches of Frisco Jimmy. Ever since the occasion when Percy proved himself a slacker, after Frisco had attempted to enlist his services as a lookout man, our distinguished yegg has been seeking an opportunity to administer punishment. He found it today and was making excellent use of it when I arrived. Frisco is a bit impetuous, you know, Miss Browning. However, the chief damage was to Percy's clothing—if you can imagine it susceptible of damage."

"I am sorry you have had so much trouble," murmured Charlotte.

"You will observe that in each case the trouble has involved some person for whom I accept no responsibility," explained Wright. "There is enough, I find, to keep me busy among those for whom I stand sponsor."

"I believe there was some trouble over a detective friend of Mr. Blackstone's," admitted Charlotte.

"Exactly. I regret it was not possible for me to have been present, but I was otherwise engaged."

(Copyrighted)

(To Be Continued Tomorrow.)

Fry Doughnuts in
Douglas Oil
They will be
Delicate
Digestible
Delicious

Beginning Tomorrow-Extraordinary.

SALE
Newark Shoe
for WOMEN
$2.45 and $3.95

Help Yourself-Nothing Reserved!

TOMORROW morning they will be ready—hundreds of pairs of these stunning NEWARK Shoes—all marked at $2.45 and $3.95 for quick and final clearance.

Black Viel Kid; with Cuban heel; or black kid vamp with grey cloth top or Black Kid Vamp with white kid top with leather Louis heels; $2.45

Extra Special!
$1.39 and $1.00 Women's Hose...89c
75c. Bath Slippers..59c
10c. Corn Cure.....7c
10c. Dr. Bernard's Cork and Hair Insoles.....7c
10c. Dr. Bernard's Cushion, Cork and Felt Insoles.....7c

They are the identical NEWARK Shoes that have been selling in such great quantities all season long at $3.50 and $5. per pair.

What woman will need a second invitation to such a royal feast of values? It's like the good old times you used to know—real bargains for mighty little money. Sale begins promptly at 8:00 tomorrow morning. Don't miss it!

FULL AND COMPLETE LINE
Women's Oxfords and Pumps
Embodying every detail discriminating women demand. Direct from Metropolitan Fashion Centers.
$3.50 to $5.00

Newark Shoe Stores Co.
207 STORES IN 87 CITIES—LARGEST RETAILERS OF SHOES IN THE WORLD.

St. Louis Stores:
706 Olive Street, Republic Building
213 N. Sixth Street, Bet. Pine and Olive
138 Collinsville Av., Near Missouri, East St. Louis
OPEN TILL 10 O'CLOCK SATURDAY NIGHT

Winter Has No Terrors for Benjamin Leonard; His "Benny" Never Wears Out

PIKERS HANDICAPPED BY LACK OF PLAYERS

Rutherford Has Only Eight Men on Varsity Basket Ball Squad; Billikens Busy.

Basket Ball Results

St. Louis U. High, 9; Central High, 8.
McKinley, 15; Principia, 14.
Principia Reserves, 11; Harrison 9.

Today's Schedule.

Washington U. vs. Igou Motors, at Francis Gymnasium.
Soldan High vs. Concordia Seminary, at Cleveland High.

Coach Dick Rutherford of Washington University is finding the task of putting out a formidable basket-ball team anything but easy. While the Pikers at present play a fairly strong game and have overwhelmed all high school competitors, yet Rutherford is anything but satisfied with his prospects, for he says the conference quintets this season will be stronger than last year.

The chief handicap of the Pikeway mentor is lack of material. This condition, coming after the successful football season, is deplorable, since the Pikers will have to go through the season with about eight men on its varsity squad. A series of injuries not only would wreck Rutherford's hopes entirely, but might force him to withdraw from the field for lack of substitutes.

Had the Pikeway coach been permitted to use his freshmen, there would have been an even chance that the success of the football year might have been duplicated in basketball, for Rutherford has two complete teams of freshmen, the material on which is far above the average.

Despite this, Rutherford has hopes of having his small squad in such perfect condition by Feb. 1, they will be able to hold their own with Great Lakes. Two games will be played with the sailors. The first conference game of the season for Washington is Feb. 21, with Kansas as their opponents.

Tonight, Washington plays the Igou Motors of the Municipal League in a practice game at Francis Gymnasium, at 8 p. m.

Large Squad at St. Louis U.

Coach Armand Fisher of St. Louis University, has about 25 candidates for the basketball team working out every night at the Armory. The Billikens, unlike the Pikers, have plenty of material from which to mold their quintet. Father H. A. Hermans, athletic director, has completed several dates, from which it appears the Billikens will have plenty to do once they get started. Other contests are in the making. The dates which have been set follow:

Jan. 22-23—Cape Normals at Cape Girardeau.
Jan. 31-Feb. 1—Rolla at Rolla.
Feb. 4-5—Great Lakes at St. Louis.
Feb. 15-16—Central Wesleyan at Warrenton, Mo.

In addition to these, Father Hermans has practically agreed to go to Warrensburg, Mo., for a series of two games with the Normals. The dates of these games have not yet been selected, butt they probably will be early in February.

The Billikens were to have played McKendree College tomorrow, but asked a postponement of the contest because of lack of practice. McKendree has not yet decided on what date the game will be played. Contests with local high schools will be arranged for next week, Father Hermans said.

Soldan vs. Concordia.

Just one high school team will get into action today. Soldan High will meet the Concordia Seminary five at Cleveland High Gymnasium this afternoon at 4 o'clock. It will be the first game of the season for Concordia.

AMERICAN TEAMS PLAY SOCCER "OVER THERE"

A letter received today from J. P. Sullivan of the 128th Field Artillery in France, states that the 128th soccer team played the 110th ammunition train eleven to a 2—2 tie in a game staged near Dugny, France, on Dec. 15. It was the first game of the season for the 128th.

Many former St. Louis Municipal League players are on the aggregation. The lineup of the 128th was as follows: B. McBride, goal; A. Callahan and J. Malloy, fullbacks; Hennessy, Craddon and Kopf, halfbacks; Harrigan, Gerhard, O'Neill, Sullivan and Dunlap, forwards. Roger Hasty acted as referee.

McGillivray Sets Record.

CHICAGO, Jan. 10.—Perry McGillivray celebrated his first appearance of the year in a swimming meet by breaking a world's record in the annual interscholastic swimming events at the Illinois Athletic Club last night. He swam 100 yards backstroke in 1:07, thus lowering Harry Hebner's record of 1:08 2-5.

Miss Pansy Champion.

MONTGOMERY, Ala., Jan. 10.—Miss Pansy, owned by A. S. Williams of Atlanta, was declared the amateur all-American champion of the all-American field trials with completion yesterday of the first lap of the trials now being held at Letchatchie. The open derby will be started tomorrow.

Mitchell Meets Freedman.

MILWAUKEE, Wis., Jan. 10.—Ritchie Mitchell, the Great Lakes lightweight, who recently competed in the King's tournament at London, is scheduled to oppose Sailor Freedman in a 10-round contest here tonight.

Kilbane Made Lieutenant.

CLEVELAND, Jan. 10.—Johnny Kilbane, the featherweight champion, is now a First Lieutenant in the United States Army Reserve Corps. This commission was given him as a reward for his work as boxing instructor at Camp Sherman.

WRAY'S COLUMN

By Way of Contrast.

AUGUST KIECKHEFER, three-cushion billiard champion of the world, has successfully defended his cue honors seven times in 11 months, meeting all challengers; Willie Hoppe, balk-line billiard champion of the world, has defended his title but once in two years, dodging the only opponent in the field capable of making the dictator extend himself to win—Welker Cochran.

The difference between the two is to be found in one fact—Hoppe has a "manager," Kickhefer has none. The natural instincts of Hoppe have always been towards good sportsmanship. But acting under the advice of R. B. Benjamin, whose prosperity is directly dependent upon the amount of money he conserves for Hoppe, only a mercenary stand can be expected o fthe quiet young titleholder.

Benjamin has made Hoppe a world of money at no risk to Willie's reputation. He has conducted five tours of the country which have taken in over $50,000 each. During that time Hoppe has had to defeat nobody of genuine class. Also, Benjamin has steadfastly refused even to let Hoppe enter the three-cushion championship race, although there has been a strong demand for this. Hoppe had nothing to lose at three-cushions since he claimed no supremacy at this form of competition.

• • •

Cochran to the Rescue.

IN the past year Welker Cochran's great playing has created a public demand that Hoppe come off his high horse and risk his cue title. Hoppe established a $2500 side bet barrier, which Cochran could not surmount. He could not afford to lose this sum, at least.

Hoppe declared that his title performance has a cash value and that mere gate receipts have never justified his playing a match merely for this consideration.

However, two waelthy billiardists Have come to the front and put the issue squarely up to Hoppe. These men, Irwin Huston of Detroit and Charles Heddon of Dowagiac, Mich., have guaranteed Hoppe $5000 if he can defeat Cochran in two matches, on played in Chicago, the other in New York. Furthermore, they guarantee Hoppe a bonus of $2500 if he will consent to play.

If Hoppe does not rise to this bait he will inevitably face the charge of being afraid to risk his title against Cochran.

• • •

When Hoppe Had Clear Field.

FOR a long time Hoppe was so high up he had no competition. He was as lonesome in his altitude as the summit of Popocatapetl or the price of fresh eggs. The mere mention of his name was enough to glace the arm of a prospective opponent. On one occasion he defeated a tournament rival 500 to 8. He gave Welker Cochran a handicap of about 200 in 500 points and one of the finest trimmings an opponnt ever received. It was on this occasion that Hoppe established the record run of 308.

That was over two years ago, when Welker was a mere boy. Since that time Cochran has progressed to the point where he is a 40-average man, over a long series of points and has today an unquestioned right to a match with the world's marvel.

Sutton Still Thinks He Is Hoppe's Master

PHILADELPHIA, Jan. 10. G. BUTLER SUTTON, former 18.1 and 18.2 balk-line billiard champion, and Willie Hoppe, who wrested the titles from him several years ago and has since clung tightly to them, will meet in a series of exhibitions here, beginning next Monday night.

Sutton has been playing for 28 years, but lost his grip for a time through illness, from which he now says he is completely recoveered. His last title match was played in St. Louis about two years ago, when Hoppe defeated him badly.

Sutton, although he believes Hoppe was never better than now, says he himself is a better player than the champion since regaining his health. He expects to prove this next week.

CHICAGO CLUB TO HOLD MILWAUKEE-CHICAGO RUN

CHICAGO, Jan. 10.—The Logan Square Athletic Club of this city has announced that on April 8, it will stage a Milwaukee to Chicago team marathon race. The distance for the event is 96.4 miles. Sidney Hatch, the local veteran, is expected to compete with Schou Christensen as his partner. Hatch in 1916 covered the distance in 14 hours, 50 minutes, 30 seconds, beating the previous standard by about four hours.

Toledo Bowlers Set Mark.

TOLEDO, O., Jan. 10.—The champion Spark Plugs bowling team which finished third in the American Bowling Congress tournament at Cincinnati last year, established a new record last night in league competition in which they totaled 3251 pins in three games. The team registered 1071 in the first game, 1149 in the second and 1031 in the final. Larry Gazzolo's 721 for his three games is a local record.

Nebraska Wesleyan Wins.

LINCOLN, Neb. Jan. 10.—Nebraska Wesleyan University basketball team won from the Omaha Ballon School five last night, 27 to 15.

CARDINAL MORTGAGE HOLDERS MEET SOON

Action Regarding Debt of $90,000 to Be Decided On, J. C. Jones Says.

A meeting of those stockholders in the Cardinals who hold a second mortgage on the club, amounting to $90,000 and falling due the first of next month, will be held possibly next week to determine their course of action, according to a statement from James C. Jones.

At this meeting, the mortgage holders will decide whether they wish to foreclose, thereby "freezing out" the smaller investors or whether they merely wish to cancel the notes and consider the obligation ended.

Mr. Jones explained it will not be necessary to raise any funds to pay off the $90,000. If the present faction desires to gain complete control of the club and cause the many original stockholders to lose their interests, it is highly improbable that the mortgage simply will be taken up and the debt considered canceled.

If it is decided to foreclose, it will be necessary to institute a foreclosure suit. In this event, the club would go to the highest bidder and it would give various outsiders a chance to purchase the Cardinals. However, the probability that an outsider would bid against the present controlling faction appears remote at this time.

Mr. Jones intimated nothing will be done until Maj. Rickey returns to the city. Rickey is not expected here until after the joint meeting of the major leagues in New York next week. Asked if a board of directors' meeting would be held to select a successor to Ben Brinkman, recently resigned as chairman, Mr. Jones said he had not given the matter a thought, but that a meeting undoubtedly would be called very soon. Mr. Jones said he would not attend the New York meeting.

TWO-MAN TENPIN EVENT WILL BE HELD TONIGHT

Sixteen teams have entered the two-man handicap sweepstakes tournament to be staged tonight at the Washington alleys. This event is open only to bowlers of the Business Men's League. The tourney will be run on a 60 per cent handicap basis, with five prizes. This will be the second tournament of the kind held at the Washington this season.

The teams to compete are as follows:

7 o'clock, Heil-Briesacker, Henn-Carroll, Dietrich-Barry, E. Hoberg-H. Hoberg; 8 o'clock, Eicher-Fuerman, Schaper-Robinson, Jueltry-Grinnek, Wood-Earle; 9 o'clock, Kennedy-Schwartz, Thompson-Schwartz, Schneider-Schampin, Linnemeyer-Detweiler; 10 o'clock, Hotze-Delaplane, S. Heibert-Reynolds, Heibert-Lentz, Kaley and partner.

Association Meeting Off.

The annual meeting of the St. Louis Bowling Association, which was scheduled to be held at the American Annex Sunday, has been postponed until Jan. 19 because several of the local officials are out of the city. Many important questions will be [illegible] at the gathering.

Mrs. Schmitt-Friendly Win.

Mrs. Jules Schmitt and Otto Friendly defeated Mrs. Schenk and Harry Deen, 1638 to 1630, in the mixed doubles special match held at Bobby Byrne's alleys last night. Deen was the leading individual. Another match between the two teams will be held within a short time.

Southpaw Team Defeated.

A team of local southpaws, captained by Otto Friendly, were defeated by the Granite City All-Stars in a special match staged at Granite City last Sunday, 2721 to 2675. Friendly topped the locals with 557, while Hellenkamp was the high man for the winners, with 629. In a doubles match, Friendly and Briesacker won from Bandy and Hughes, 1069 to 1040. A return match between the quintets probably will be staged at the Washington alleys on Jan. 19.

Clearance prices on Diamonds, Watches, Jewelry. Your credit is good with us. Loftis Bros & Co. 2d fl., 308 N 6th st.—Adv.

COWLER AND MISKE BOX TOMORROW FOR CHANCE TO MEET JACK DEMPSEY

Tom Cowler, who has been building up a knockout record for himself in the last few weeks, will oppose Billy Miske of St. Paul in a six-round bout at Philadelphia tomorrow night. The winner will probably be matched with Jack Dempsey in the near future.

Cowler and Miske met last year at Minneapolis when Miske stopped his opponent in the seventh round. Cowler is the big Australian who clipped Fulton on the jaw in the first round at the Coliseum, here, and almost stopped the "logical" candidate. Fulton stopped Cowler in the fifth.

The Newark Sportsmen's Club, which is conducting the Leonard-Dundee mill set for January 20, has decided to take no chances with a run-out on the part of either man. Each has been compelled to put up $500 forfeits.

Dick Loadman, who last year gained fame by stopping the bantamweight title pretender, Johnny Ertle, will be a busy man soon. On January 13 he will oppose Patsy Scanlan at Pittsburg; January 15 he will oppose Eddie Wimler of Baltimore, at Pittsburg; January 20 he is again billed with Kid Wolfe at Buffalo.

Augie Ratner, the American fighter who won the middleweight championship honors in the recent international bouts at London, writes that he expects to be out of service, shortly, and will return to New York to challenge Mike O'Dowd to a middleweight championship fight.

NICHOLSON, ST. LOUIS' MOST NOTED HURDLER, SEEKS FOOTBALL BERTH

John P. Nicholson, former Olympic star and one-time joint holder of the world's high hurdle record, is in St. Louis resting pending the resumption of his labors as coach at the University of the South.

Nicholson last year added to his varsity duties those of coach of the Sewanee Academy football eleven, which had a great season. Nicholson is an applicant for the position of Sewanee varsity football coach, as it is understood that last season's mentor, Coach Best, has decided to retire. Best formerly was coach at Purdue and Drake Universities.

Nicholson has never handled a university football eleven, and never played varsity football himself, but in this he had nothing on several other noted coaches, including Rush of Princeton, Zuppke of Illinois and Heisman of Georgia Tech, when they first went into the game.

Nicholson thinks that one of the first things the Rules Committee should add to the code is a rule preventing "cutting down from behind," a method eliminating a potential tackler which is likely to result in a serious injury to the victim. This practice is still persisted in, though it might be barred under the "unsportsmanlike conduct" regulation.

SCHAEFER MAKES MORE THAN DOUBLE AS MANY CUE POINTS AS COCHRAN

DETROIT, Jan. 10.—Welker Cochran, challenger of Willie Hoppe, is not making a runaway race of his six-nights balk-line billiard match with Young Jake Schaefer, here. The 600 points played by Cochran yesterday were more than doubled by Schaefer, who was considerably behind up to yesterday's play.

In the afternoon block, Schaefer scored 359 points before Cochran tabbed his required 300. In the evening Schaefer made 628 points to Cochran's 300, bringing the total score for the four nights up to 2400 for Cochran to 2373 for Schaefer—a difference of only 27 buttons.

WEBSTER FIVE TO PLAY ALTON HIGH, TOMORROW

Coach Reberts of the Webster High School basket ball team announced today that he had arranged a basket ball contest for his five to be played in Webster, Saturday night, at the New Armory Hall.

The Webster five will be made up from the following players: Center—Lincoln. Forwards—Spencer, Gaines and Wright. Guards—Cantwell, Russell and Baldwin.

IWth the exception of Russell all of these players were members of last year's county champion football team.

INTERSCHOLASTIC MEET AWARDED TO NEWARK

NEWARK, N. J., Jan. 10.—The second annual indoor National Interscholastic championship, with the sanction of the A. A. U., will be held in the first Regiment Armory here March 22.

Events, announced today include 70-yard dash, 70-yard high hurdle, 220-yard dash, 440-yard run, 880-yard run, and one mile run. Carl G. Anderson, Central High School, is in charge of the entries.

KEITH PLAYS ALLEN.

Frank Keith, the Rex southpow, will oppose C. A. Allen, of the Grand in a City Three Cushion League game at the Grand Parlors tonight. It will be the first contest of the tournament for both players, and is scheduled to start at 8 p. m.

Maj. Belmont Chairman.

NEW YORK, JAN. 10.—Maj. August Belmont was re-elected chairman of the Jockey Club at its annual meeting last night. F. K. Sturgis was again chosen vice chairman and H. K. Knapp secretary and treasurer.

SOCCER LEADERS MAY PASS SUBSTITUTE RULE

Question Will Be Acted Upon at Next Meeting of St. Louis League Officials.

The question of permitting substitutes to take the place of players who are injured or become ill during the progress of a game, will be taken up at the next meeting of the managers and officials of the St. Louis Soccer League, it was announced yesterday. At present the international code does not permit the use of a substitute. However, it was recently announced that this matter also would come up for attention at the next U. S. F. A. gathering.

Twice this season, the Ben Millers, present St. Louis champions, have been forced to play the greater part of the game with only 10 men, and Pete Ratican has stated that he will force the issue at the next gathering of the officials.

At least two other managers, Willie Foley of the leading Innisfails, and Harry McCarthy of the St. Louis Screw Co., are known to favor the substitute rule. Tate Brady of the Scullins has not made known his views. President Barker also is in favor of a rule permitting substitutes.

Cannot Replace Men Chased.

Should the rule be adopted it probably will read that a substitute will be permitted to take the place of a man injured or one who becomes ill. Ratican is in favor of making the rule read that a manager can switch players at any time, the same as in baseball and other sports. There is slight possibility that a kicker banished by the referee will be replaced.

During the visit of the Bethlehem eleven here, halfback Schweppe of the Innisfails had his nose broken near the close of the first period. Oellerman was allowed to take his position in the second half, through the consent of manager Sheridan of the Easterners.

At present soccer is the only sport in which it is not permissible to substitute another player for one who is injured.

"Dike" Brannigan, the St. Louis Screw Co. star, who was recently suspended, has applied to the United States Football Association for reinstatement. Brannigan has appealed to Secretary Thomas Cahill. Brannigan hopes to be reinstated so that he will be able to play Sunday.

A great deal of interest centers around Sunday's games at Cardinal Field, which bring together the Scullins and Ben Millers in the opener and the Innisfails and St. Louis Screw Co. in the night-cap. A victory for the Scullins and defeat for the Irishmen will put the two on even terms for first place.

Miske to Box Brennan.

MILWAUKEE, Wis., Jan. 10.—Billy Miske, the St. Paul lightweight, and Bill Brennan of Chicago, have been matched to box 10 rounds here January 21.

SPORT SALAD BY L. C. Davis

The Passing Show.

THE price of onions, beans and spuds,
Has started in to crumble;
While hats and shoes and other duds
Are due to take a tumble.
From buildings all around the town
We'll see Old Glory flutter
When merchants start to cutting down
The price of eggs and butter.

Lenine has been arrested by
His old side partner, Trotzky;
In prison he'll be left to die
Or taken out and shotzky.
Then Trotzky's turn will come around
And he will lose his jobzky;
In some dark alley he'll be found,
A victim of the mobzky.

Von Ludendorf will write a book
With view of vindicating
The sanguinary course he took
When countries devastating.
He'll eulogize the German race,
And praise the whole kaboodle;
And German history will place
A halo round his noodle.

I see a prohibition wave
Is rolling o'er the nation;
The situation's looking grave,
And causes consternation.
The wets and drys are in the ring
And hurling verbal missiles;
And soon we'll not have anything
With which to wet our whistles.

• • •

Hoo-Raw!

The Cardinals led the league in errors. Spiking the report that the Cards were last in everything.

• • •

The Browns will have three representatives at the joint meeting of the American and National Leagues in New York. Looks like first division.

• • •

First Baseman Gene Paulette played 12 games at short, seven at second, two at third, five in the outfield and pitched one. Which explains in a measure his poor showing behind the bat.

• • •

Pat Moran has signed with the Giants at $5000 per annum to coach pitchers and catchers. Economy is the watchword.

• • •

Armed Peace.

"WE want no league of nations" Said little Jimmy Reed;
"An army and a navy
Is really all we need.
At peace with all our neighbors,
We want to live and die,
Our hand upon our sabers,
Our powder always dry."

• • •

Some Flight.

Wagnerially speaking, the flight of the Valkyries was a very tame affair compared to the flight of the Hohenzollerns.

• • •

The Schedule Committee has concluded its labors. They started at French Lick and finished at Cincinnati. If the schedule hadn't been curtailed there's no telling where they would have wound up.

PHOTO PLAY THEATERS

NEW GRAND CENTRAL
GRAND AND LUCAS—Palace of Master Dramas and Music.
LAST 2 DAYS
That Most Amazing Picture of an Astounding Story of the Ape-Man "Tarzan" in Jungle and Palace
ROMANCE OF TARZAN
SEQUEL TO
TARZAN OF THE APES
With Elmo Lincoln, Enid Markham, Cleo Madison and Other Photoplay Artists of Renown
Performances at 2, 4:15, 6:30 and 8:45. HUMFELD'S CONCERT ORCHESTRA. Prices—before 6:30, 15c; after 6:30, Main Floor, 25c; Bal., 15c.

WILLIAM FOX LIBERTY
DELMAR JUST WEST OF GRAND
ALL THIS WEEK MATINEE TODAY 2:30 15c Nights at 7 & 9 15c-25c
Owing to Enormous Demand for Admittance, Saturday Performances Will Be Continuous from 2:15
THE VAMPIRE SUPREME WM. FOX'S COLOSSAL SPECTACLE
THEDA BARA in "SALOME"
Gene Rodemich and the Liberty Orchestra
BEGINNING NEXT SUNDAY—WILLIAM FARNUM in "FOR FREEDOM"

AMUSEMENTS

AMERICAN Leading Theatre of St. Louis. MAT. SAT. at 2:15. NIGHTS, 8:15, 50c to $2.00.
RAYMOND HITCHCOCK In His New Revue HITCHY-KOO, 1918
CHORUS OF 40 UNDER 20
MONDAY NEXT—SEATS NOW
ETHEL BARRYMORE
In the Greatest Comedy Success of Her Career
THE OFF CHANCE
Wed.Mat.25c-$1.50—Nights,Sat.Mat.50c-$2 Seats Also at Conroy's, 1100 Olive

SHUBERT-JEFFERSON St. Louis' Leading Playhouse
Wm. A. Brady Presents
The Man Who Came Back
Nights 50c-$2.00. Sat. Mat., 50c-$1.50 Seats also at Conroy's, 1100 Olive.
Next Monday WILLIAM Faversham Seats Now. MAXINE Elliott
in "LORD AND LADY ALGY"
Nights $2.50 to 50c. Mats. $2 to 50c.

GRAND OPERA HOUSE VAUDEVILLE 15-25c
Ten Sterling Acts of THE BIGGEST AND BEST VAUDEVILLE & PICTURES AT POPULAR PRICES.
Show Never Stops—11 a. m. to 11 p. m.

GAYETY Matinee Daily Ladies, 10c.
BIG BURLESQUE WONDER SHOW
Next Week—Burlesque Review.

STANDARD Burlesque Mat. Daily
The HIGH FLYERS
NEXT—THE JOLLY GIRLS.

RESORTS.

THE LENWOOD
Augusta's (Ga.)
New Winter Hotel
Brick and Stone on the Sand Hills
Golf Privileges; Write for Booklet

AMUSEMENTS

ODEON—Today, 3, Tomorrow, 8:15
JULIA CLAUSSEN
MEZZO-SOPRANO—SOLOIST with St. Louis Symphony Orchestra
MAX ZACH, Conductor
Tickets, $1 to $2, at Kieselhorst's, 1007 Olive Street.

15c 25c COLUMBIA
DAILY—11 to 11
TWO SHOWS—ONE ADMISSION
"NO MAN'S LAND"
Clarence Wilbur—Gray and Graham—Plunkett and Romaine—The Shattucks
GERALDINE FARRAR in "THE HELL CAT"
Official War Review—Columbia Weekly Dittmar's Animals—Lloyd Comedy

AMUSEMENTS

ORPHEUM NINTH AT ST. CHARLES
2:15—TWICE TODAY—8:15
LILLIAN RUSSELL
POLLY MORAN
GILBERT & FRIEDLAND | HARRY BERESFORD & CO.
Milt Collins | O'Gorman Girls
Kitaro Bros.—Eddy Duo
Matinees 15-50c, Evenings 15-1.00

THE CENTRAL 6TH & MARKET LAST 2 DAYS
THEDA BARA —IN— THE SHE DEVIL
THE INCOMPARABLE THEDA'S FAVORITE ROLE
MARTIN JOHNSON'S Famous Cannibal Pictures
THE TALK OF ST. LOUIS
CONTINUOUS 10 A. M. TO 11 P. M.
ALL SEATS 15c

Jamerson
ST. LOUIS
Boston Philadelphia
Kansas City Indianapolis
Cincinnati

Money Saved Here at the JAMERSON Clothes Shop
The thousands of dollars we save annually by eliminating high rents, free delivery, charge accounts and numerous other expenses common to the ordinary store, are returned to our customers in added clothes value. That is why we offer
Extraordinary Value
Suits & Overcoats
Second-Floor Prices
$19½ to $33½
A Money-Saving Plan of Clothes Selling. We have no high, first-floor rents; no free delivery; no credit accounts or bad debts; no reduction sales. You
Save the Difference
Jamerson Clothes Shops
Second Floor
Carleton Bldg., 6th and Olive
TAKE ELEVATOR Save the Difference
Open Saturday Till 9 P. M.

17 JEWELS ILLINOIS 20 YEAR CASE
$1.00 DOWN $1.00 A WEEK
Case Guaranteed 20 Years
WHEN it comes to buying a dependable timepiece you can do no better than to select the choice of the men who know. The "Illinois" is recognized as the "best watch ever sold at a popular price." It is used and recommended by men in every walk of life—men with whom every minute counts. Has 17 jewels—genuine rubies and sapphires and cases that are gold-filled and guaranteed for 20 years. Plain and engraved styles.......... $24.

Courteous Treatment.
We Are Downstairs
Aronbergs
MAGNIFICENT BLUE WHITE DIAMONDS Perfect Cut
We sure would like you to see these wonderful values. Come in and make your selection NOW. Twenty-five different styles of 14-karat mountings for ladies or gents. Truly a diamond is the most desirable of all gifts. Just note our low terms.
$40
1.00 a Week
We Have Other Beautiful Diamonds, $10 to $100
See Our Bracelet Watches, $1.00 a Week
Your Credit is Good at Aronbergs 426 NORTH 6th St.
Directly Opposite Columbia Theater On the Ground Floor
Open Saturdays Till 9 P. M. Established 1904

Marriage Licenses, Births Recorded, Burial Permits

MARRIAGE LICENSES

William F. Vanesler / Mrs. Mamie Lancaster
Calvin Davis / Helen Berry
Francis Henry Hanson / Jennie Elizabeth Bodendieck
William H. Ralston / Mrs. Mattie C. Meisenbach
Frank Micheau / Mrs. Mary Emma Wright
Leopold Grossberg / Doreen Meyers
Willie White / Cornelia Perry
Bert Bartlett / Mrs. Clara Haeffner
Frederick C. Roenicke / Lillie F. Oben
Guy Montgomery / Artermease Steele
William H. Lewis / Mary A. Winchester
Louis A. Ferbet / Hilda Weber
Michael J. Shields / Mrs. Estella M. Rank
Andrew Cornes / Lucille Prow
Roland C. Knapp / Leonora M. Bolinski
Steve M. Bevenue / Zella J. Chaudet
Leon Zembrzuski / Mrs. Anna Witkowska
Kesler Dewitt Andrev / Bettie Louise Standard

At Belleville.

Harvey Zweifel / Elizabeth Bender

At East St. Louis.

Bostiana Copsone / Mary Palazzolo
Hyman Lieberman / Frieda Lieberman

BIRTHS RECORDED

City News in [illegible]

ANNOUNCEMENTS

POLICE ITEMS

MISCELLANEOUS

.·. MARKET .·. AND .·. FINANCIAL .·. NEWS .·.

Marriage Licenses Births Recorded Burial Permits

MARRIAGE LICENSES.

William F. Vancsler ....1540 Benton
Mrs. Mamie Lancaster ....1712 N. 14th
Calvin Davis ....3215 Pine
Helen Berry ....2728A Market
Francis Henry Hanson ....2748 Papin
Jennie Elizabeth Bodendieck ....4305 Laclede
William H. Ralston ....3636 Delmar
Mrs. Matile C. Meisenbach ....Statler Hotel
Frank Micheau ....3854 Flad
Mrs. Mary Emma Wright ....3442 Laclede
Lopolo Grossberg ....4508 West Papin
Doreen Meyers ....8A N. Jefferson
Willie White ....2015 Division
Cornelia Perry ....2025 Division
Bert Bartlett ....East St. Louis, Ill
Mrs. Clara Haeffner ....East St. Louis, Ill
Frederick C. Roenicke ....3719A Palm
Lillie F. Oben ....Alton, Ill
Guy Montgomery ....6715 S. Broadway
Artiermease Steele ....6711 S. Broadway
William H. Lewis ....3883 Hartford
Mary A. Winchester ....3883 Hartford
Louis A. Ferbet ....Jefferson Barracks, Mo
Hilda Weber ....Jefferson Barracks, Mo
Michael J. Shields ....6431 West Park
Mrs. Estella M. Rank ....Chicago, Ill
Andrew Cornes ....3202 Chouteau
Lucille Prow ....3112 Hickory
Roland C. Knapp ....Detroit, Mich
Leonora M. Bolinski ....Calumet, Mich
Steve M. Bevenue ....Prairie du Rocher, Ill
Zella J. Chaudet ....Prairie du Rocher, Ill
Leon Zembrzuski ....1413 N. 9th
Mrs. Anna Witkowska ....1321¼ Sarsfield pl
Kesler Dewitt Ardrey ....2311 Wash
Bettie Louise Standard ....2827 Franklin

At Belleville.

Harvey Zweifel ....St. Louis
Elizabeth Bender ....St. Louis

At East St. Louis.

Bostiana Copsone ....St. Louis
Mary Palazzolo ....East St. Louis
Hyman Lieberman ....Chicago
Frieda Lieberman ....East St. Louis

BIRTHS RECORDED.

BOYS.

F. and E. Powers, 4105 Lafayette.
J. and E. Hill, 2716A Mills.
G. and E. Fax, 1423 Morgan.
P. and N. Manhan, 4418 Arco.
W. and B. Carter, 4221 St. Louis.
S. and E. Sabelman, 1315 Bayard.
H. and E. Haintl, 4120 Clay.
C. and G. Cox, 3707 N. 25th.
J. and G. Carpenter, 2137 Alice.
J. and E. Short, 3884 Delmar.

GIRLS.

G. and L. Wolf, 3422A Rutger.
F. and I. Scruggs, 1824 Morgan.
C. and M. Schnieder, 2703 Arsenal.
H. and A. Logan, 4310 De Tonty.
J. and C. Kelley, 1287C Hodiamont.
J. and L. Byrd, 5870A Theodosia.
J. and M. Williams, 7129 Pennsylvania.

BURIAL PERMITS.

Dorothy Porter, 20, St. Luke's; influenza.
Isaac Johnson, 22, 3126 Lucas; pneumonia.
Natazyna Zaraza, 32, 205 St. George; eclampsia.
Edwin Green, 46, 2313 Market; heart disease.
Marguerette Shea, 72, 2239A Keokuk; apoplexy.
Ora Weeks, 48, sanitarium; pneumonia.
Eugene Reynolds, 4 months, 2659 Lucas; pneumonia.
John Sawicki, 1, 1563 Gratiot; pneumonia.
T. F. Boyd, 36, 1918A Obear; dementia.
Alice Wagner, 55, 2844 Osage; apoplexy.
Ferdinand Binder, 44, 8513 S. Broadway; heart disease.
Margaretha Stephensmeier, 77, 4608 Pope; cirrhosis.
Amelia M. Kring, 68, 4553 S. Broadway; typhoid fever.
Emma Young, 85, 2129 Stansbury; nephritis.
Leopold Starz, 58, 2101 Keokuk; ataxia.
Frank Jones, 66, 505 Calvary; nephritis.
Mary Frey, 12, 3613 N. 20th; acidosis.
Herman Umrath, 71, 5216 N. Broadway; heart disease.
Annie Russell, 30, 642 Clarence; aneurysm.
George Rippen, 11, 4145 Penrose; influenza.
Minnie Burckly, 58, 2702 Howard; bronchitis.
J. A. Miller, 38, 2711 N. 12th; pneumonia.
Peter Costello, 4, 1637A Hogan; scarlet fever.
Francis Woods, 75, infirmary; sclerosis.
J. D. Allemang, 42, 3850 De Tonty; sepsis.
Carla Clevenger, 4, 6584 Bradley; empyema.
G. Schlenker, 71, 2649 Rutger; carcinoma.

City News in Brief

ANNOUNCEMENTS

CENTRAL Y. M. C. A. IS HAVING community sings Monday and Thursday nights, led Monday night by Harold G. Satwell, associate pastor and chorus leader of the Third Baptist Church, and Thursday night by H. C. Bourne, Four-Minute Congregational sing leader.

THE FIFTH SEASON OF FREE ORGAN recitals in Graham Memorial Chapel, Washington University, will be inaugurated Sunday, Jan. 19, at 3 p. m., the start having been delayed by influenza. The program of Charles Galloway will cover one hour.

A MEETING TO REVIVE ACTIVITY OF the Salesmanship Club and increase its membership will be held tonight on the sixteenth floor of the Statler Hotel, which will be its future meeting place, twice a month.

POLICE ITEMS

AN AUTOMOBILE STOLEN FROM David Cohen, 720 Interdrive, from in front of a theater at Delmar boulevard and Laurel avenue, was recovered last night in front of 5702 Enright avenue, and was found to contain a lap robe that had been in an automobile stolen from William C. Schramm, 7160 Washington avenue, the day before. Schramm's automobile was not recovered. Other machines stolen yesterday belonged to Charles Baerlocker, 3422 Texas avenue; Jerome Tulhoski, 5596 Pershing avenue; Earl M. Connor, 5660 Kingsbury boulevard; Bert Sharpe, 3673 Olive street; George Herbst, 4333 Maryland avenue, and Luke Tiernan, 4243 West Pine boulevard.

MISS CORA GUION, 4300 McPHERSON avenue, reported to police last night she had found a small bank in which she had kept $50 empty when she sought to take out her savings at her home. The bank, she said, had been opened with a key.

TWO ARMED NEGROES STOPPED Benjamin Miles, 3941A Chouteau avenue, in front of 910 South Vandeventer last night and ordered him to throw up his hands. As Miles drew his hands from his pockets he pulled a quarter with them and hid the money in the palm of his hand. The negroes found only a nickel in the pockets and started a more thorough search. At this point Miles started to call for help and the negroes fled.

JEWELRY VALUED AT $200 AND $43 in cash were stolen by burglars from the residence of Arthur Killian, 5236 Cabanne avenue, yesterday afternoon. Other burglaries reported were at the homes of William Blackborn, 1913 Morgan street, $225 worth of jewelry; Alfred Jennings, 3950 Missouri avenue, $100 worth of jewelry, and William R. Davis, 1424 Pennsylvania avenue, $200 worth of jewelry. A gypsy woman seen in the neighborhood of the Jennings home is being sought by the police.

MISCELLANEOUS

HENRY REIFEISS, 45 YEARS OLD, 3438 Missouri avenue, is being sought by police, at the request of his wife. He disappeared Jan. 8, after an illness of five weeks, and before departing threatened to kill himself, his wife said.

MISS LEOTO BELLE OSMER, 16 YEARS old, daughter of William H. Osmer, 4625 Washington boulevard, page in the Board of Aldermen, was injured seriously at 4 p. m. yesterday when an automobile belonging to Frank O. Watts, 5300 Lindell boulevard, president of the Third National Bank, got beyond control of the chauffeur, Amos Bateman, a negro, and ran on the sidewalk at Walton avenue and Washington boulevard. Miss Osmer was on the sidewalk on her way home from school.

CARL LEWIS HECHT, 26 YEARS OLD, of the Hecht Bros. Clothing Co., 1224 Washington avenue, died of pneumonia at 3 a. m. today at the Yorkleigh apartments, 4954 West Pine boulevard. He is survived by his wife. Funeral arrangements have not been complete.

MRS. GRACE PETER SOWLES, WIFE of W. S. Sowles and descendant of George Washington, died yesterday at her residence, 910 Aubert avenue. She is survived by her husband and two children, J. L. Sowles and Mrs. Roscoe T. Lindsay. Interment will be at Cincinnati, where she had formerly been a church singer.

When HELP is wanted use a Post-Dispatch Help Want Ad.

QUOTATIONS MIXED IN WALL STREET TRADING

Opening Is Fairly Steady, but Selling Follows in Some Issues; Bonds Fairly Active.

NEW YORK, Jan. 10.

Irregularly lower prices were registered by stocks at the opening of the market today, although the demands were limited to fractions. Trading was quiet in most issues, although Mexican Petroleum and oil issues showed a fair buying demand. The local strike situation was a minor factor in the market.

Few if any changed impulses have come with the new year in the iron and steel market, according to the Iron Trade Review. The reaction to lower price basis has been carried out in an orderly manner and with out any marked disturbances. Buyers continue to show marked conservatism in making new commitments especially for any considerable period ahead, but the mills and furnaces, amply supplied with old orders are not disposed to hurry matters by exerting pressure to sell. Altogether the waiting character of the market is its most conspicuous feature.

Price adjustments continue to be made in finished steel. Large producers are carrying out their policy previously announced of billing shipments after Jan. 1 at the new lower levels now in effect where the bookings originally were on the basis of the higher schedule. Where, however, there are undelivered low priced orders entered long since but held up by war demands, these are being averaged in. A new price list on iron fence has been adopted increasing the previous narrow spread over fencing wire which had been the cause of dissatisfaction to manufacturers in the latter line.

This tends to remove the occasion for concessions from the $3.95 fencing wire price which recently had been granted to some of these consumers. Bar iron shows dissimilar prices. Western mills are naming 2.90c Pittsburg or 3.17c Chicago but eastern producers are maintaining 3.50c mill.

Certain Eastern plate mills continue to hold the 3.25c Pittsburg price and are making some sales. Hard steel bars have been placed at 2.70c to 2.80c mill with a new extra of $2.50 per ton for twisting. Revised extras have been put out on hoops, and bands, on hot rolled and on cold rolled steel.

Pig iron producers still are weighing the advisability of modifying first quarter and first half contracts to the $3 lower basis now in effect. This remains the big question of a market character.

DETAILED REPORT OF DAY'S TRADING IN WALL STREET

NEW YORK, Jan. 10.—Selling of active issues was resumed at the opening of today's stock market, with United States Steel the central feature on an offering of 4000 shares at a fractional recession. Mexican Petroleum continued its recent erratic course, an initial advance of almost 2 points being immediately superseded by a reaction of 4 points. Rails, coppers and equipments were moderately lower, and Cuba Cane Sugar was weakest of the specialties, losing 1½ points.

Little opposition to the declining tendency was encountered during the morning, prominent stocks extending their early losses. Reactions were most severe in oil, steels, coppers and equipments, investment rails also yielding with food specialties.

These reversals were partly offset by the strength of tobaccos, American Sugar, Studebaker and Great Northern Ore, while Wells Fargo Express and American Express gained 4 and 5 points, respectively. Foreign bonds, especially the French group, shaded fractionally.

United States Steel rallied 1½ points after publication of the December tonnage figures, although the decrease exceeded general estimates. Changes otherwise were nominal except among local tractions, which reacted moderately on refusal of the city authorities to grant higher fares.

New York Curb Opening

Reported daily by Stifel-Nicolaus Inv. Co., 207 North Broadway.

NEW YORK, Jan. 10.

	Bid.	Asked.
Cities Service com.	295	297
do pfd	79¾	80¼
Chevrolet Motor	145	160
Magma Copper	25	28
Wright Martin	3⅞	4
Cosden & Co. (ex.-div.)	7⅛	7¼
Merritt Oil	23	24
Midwest Oil com.	115	117
Midwest Refg.	128	130
Northwest Oil	51	53
Sinclair Oil	23½	24½
Curtis Aero	11	13
Hupp Motor	4⅞	5¼
Elk Basin	6⅜	6¾
Nipissing	8¼	8⅜
Submarine Boat	12	13
Island Oil	7½	7⅝
Okmulgee	2¼	2¼
Tuxpam Star	½	⅝
Glenrock Oil	4	4¾
International Pet.	17½	18
Royal	⅛	⅜
Omar	23	25
Atlantic Pet.	2¼	2¾
Globe Oil	1⅛-1⅛	1⅛
Big Ledge	⅞	1⅛-1⅛
Mother Lode (old)	33	35
do new	3¼	3½
Ray Hercules	2⅝	3
Stanton Oil	1¼	1⅜
St. Joseph Lead	12	13
Sapulpa Refg.	7⅛	7⅜
United Verde	34	36
United Motor	35	35¼
Aetna Explosives	7½	7⅝
Brit.-Am. Tob. new	24	25
Houston Oil	82½	83

Weekly Wool Review.

BOSTON, Jan. 10.—The week has been quiet in Boston, the wool sales being transferred to Philadelphia, where carpet wools were withdrawn heavily. A general strike is reported at Beunos Aires. Quotations thence, however, are firm. Offerings are made from the cape subject to shipping accommodations. The manufacturers are apparently still unsettled in their policy.

Bank of France.

PARIS, Jan. 10.—The weekly statement of the Bank of France shows the following changes: Notes in circulation, increased 511,813,000 francs; treasury deposits, increased 6,351,000 francs; general deposits, increased 34,344,000 francs; bills discounted, increased 68,000 francs; advances, decreased 23,001,000 francs; gold in hand, increased 6,207,000 francs; silver in hand, decreased 773,000 francs.

New York Stocks

REPORTED DAILY FOR THE POST-DISPATCH BY G. H. WALKER & CO., 307 NORTH FOURTH STREET.

NEW YORK, Jan. 10.

Industrials.

STOCKS.	Prev. Close.	Open.	High.	Low.	Noon.
†Am. Beet Sug.	75¼	73	73	72⅝	72⅝
Am. Can com.	49⅝	49¼	49½	49	49½
A. G. & W. I.	106	106	.....	.....	106
Allis Chal. com.	34⅛	34⅛	35¼	34⅛	35¼
Allis Chal. pfd.	85	85½	.....	.....	85½
Am. Ice	43¼	44¾	44¾	44	44
A. T. & L. com.	15¾	15½	.....	.....	15¼
A. H. & L. pfd	77⅝	77⅝	77¾	77½	77½
Anglo. Fr. 5s	97⅛	97¼	97¼	97⅛	97¼
Am. Sugar	114⅞	114⅞	114¼	114	114
Am. Sumatra	97¼	97	98¼	96⅞	98¼
Am. Tel.	100⅞	100½	.....	.....	100½
Adv Rumley p.	.....	59	.....	.....	59
Am Lin Oil com	51½	51	51¼	51	51¼
Am. Tob.	205⅞	206	.....	.....	206
Cal. Petro.	23	22¾	22¾	22¼	22¼
†Cent. L. com.	61¼	60⅝	60⅝	59¼	59⅝
Cuban Cane S.	29¼	28¾	28⅞	27⅝	27⅝
Columbia Gas	42⅞	42½	42½	42⅝	42⅝
C. F. R. com.	50	50¼	50⅝	49⅞	50
Distillers	54¾	55	55	54	54½
Gen. Electric	.....	149⅞	.....	.....	149⅞
Gen. Mot. new	129¾	130	130	129¼	129⅝
Green Can	46¼	45½	45¼	45	45
Goodrich	57⅛	56½	.....	.....	56½
Lib. 1st 3½s	99.70	99.64	99.64	99.54	99.60
Int. M. M. com	25⅝	25⅛	25⅝	25⅛	25½
Int. M. M. pfd.	107¾	107¼	108¼	107¼	108
Lib. 1st 4s	92.80	92.90	.....	.....	92.90
Lib. 2d 4s	92.90	92.96	92.96	92.88	92.88
Lib. 1st 4¼s	96.40	96.42	.....	.....	96.42
Lib. 2d 4¼s	95.26	95.26	95.26	95.20	95.26
Lib. 3d 4¼s	96.24	96.20	96.26	96.20	96.22
Lib. 4th 4¼s	95.68	95.62	95.70	95.60	95.98
Mex. Pet.	184	185½	185½	181½	183
Max. M. com.	29	28⅞	29	28⅞	29
Max. M. 2d pfd	21⅛	21⅛	21½	21⅛	21½
N. Enam. com	48⅝	48½	.....	.....	48½
Ohio Gas	44	43¾	43¾	43½	43½
Pierce Oil	18⅝	18¼	18¼	18⅛	18¼
Pacific Mail	36½	36⅛	.....	.....	36⅛
Peo. Gas	48½	48	.....	.....	48
†Pitts. Coal	49	47⅝	.....	.....	47¾
Studebaker com.	52¼	52½	53¼	52¼	52⅝
Sinclair O.	35	34⅞	34⅞	34½	34½
Texas Co.	187½	188	188	185⅝	187
Tobacco Pro.	77¾	78	78	77⅝	78
United C. S.	112½	113	114	112½	113⅜
U. S. Rubber	76½	76½	76¾	76½	76¾
U. S. Ind. Al.	103	103	103½	103	103½
Va.-C. C. C.	55¼	55¼	.....	.....	55¼
Westinghouse	42¼	42	42	41¾	42
Willys Ov. com.	25¾	25⅝	25⅞	25½	25¾
Wilson & Co.	71⅛	70½	.....	.....	70½

Metals and Equipments.

STOCKS.	Prev. Close.	Open.	High.	Low.	Noon.
A. C. & F. Co. com.	89¾	90¼	90¾	90¼	90¼
Alaska Gold	3⅛	3⅛	.....	.....	3⅛
An. Copper	60	60⅛	60⅛	59¾	59⅞
Am. Sm. com.	75	74⅝	74¾	74¼	73¼
Am. Stl. Fdy.	85	85	.....	.....	85
Baldwin Loco.	74⅜	73⅞	74	73½	74
Butte & Sup.	.....	19½	.....	.....	19½
Beth. Steel "B"	60⅞	61	61	60⅝	60½
Chino Copper	33½	33¼	.....	.....	33¼
Crucible Steel	57	57	57	56½	56⅝
Gt. Nor. Ore	33¼	33⅝	34⅛	35⅝	34
Int. Nickel	31¾	31¾	31¾	31⅜	31½
Ins. Cop.	46½	44	.....	.....	44
Lack. Steel	65½	65⅞	65⅞	64⅞	64⅞
Midvale Steel	43⅞	44	44⅛	43½	44⅛
Pan. Am. Petro.	71	71	71⅛	70¼	70½
Ry. Stl. Sprgs.	74⅝	74½	74½	73⅞	73⅞
R. I. & S. com.	74	74	74	73⅝	73⅝
Tenn. Copper	.....	14	.....	.....	14
U. S. Steel com.	92¼	91⅞	92	91¼	91¾
U. S. Steel pfd.	115½	115⅝	115⅜	114¾	114¾
Utah Copper	72	71½	71½	71⅛	71¼

Railroads.

STOCKS.	Prev. Close.	Open.	High.	Low.	Noon.
B. R. T.	25	24⅝	25¼	24⅛	25¼
Can. Pac.	159½	158¼	.....	.....	158¼
C. & O.	56⅝	56½	.....	.....	56¼
C. M.-S.P. com.	40½	40¼	.....	.....	40¼
C. R. I.-P. ctfs.	25⅞	25⅝	25⅝	25⅝	25⅝
C. R. I. 7s	.....	79⅞	.....	.....	79⅞
Erie com.	17⅛	16⅞	17	16¾	17
G. North. pfd.	94	93⅞	94	93¼	94
Leh. Val. Ry.	56⅛	55⅛	55⅞	55¾	55¾
Mo. Pac.	26	25⅝	25⅝	24⅝	24⅝
Mo. Pac. pfd	53¾	53½	.....	.....	53½
N. Y. Cen.	74⅞	74½	.....	.....	74½
North. Pac.	93⅛	93	93	92⅝	92⅝
P. & W. Va.	37⅝	37½	37⅝	37¼	37⅝
Penn.	45¼	45⅝	45⅝	45½	45½
Reading com.	81¾	82	82	80⅞	81⅛
Sou. Pac.	101	101	101	100⅝	100⅞
Sou. Ry. com.	28¾	28⅝	29	28⅝	28¾
Tex. & Pac.	33¾	34¼	34¼	33⅝	33⅝
U. P. com.	129	128½	128⅝	128¼	128⅝
Wabash pfd a.	33½	33⅛	.....	.....	33¼
Western Md.	12⅝	12⅛	.....	.....	12⅛

Sales to 11 a. m., 176,900.
†Ex-dividends.

New York Bond Sales

5,000 Lib. 4th	at 95.66
25,000 Lib. 3d	at 96.20
3,000 Anglo 5s	at 97¼
4,000 French 5½s	at 104¼
2,000 Lyons 6s	at 100⅝
5,000 Un. K. new 5½s (1919)	at 100½
3,000 Lib. 4th	at 95.62
5,000 Lib. 3d	at 96.22
40,000 Lib. 4th	at 95.66
2,000 Armour 4½s	at 88⅝
2,000 Lib. 2d	at 95.24
3,000 Un. K. (1921)	at 98¼
15,000 Lib. 2d	at 95.26
2,000 Pierce 6s (1924)	at 92¼
20,000 Lib. 2d	at 95.20
25,000 Lib. 4th	at 95.64
50,000 Lib. 2d	at 95.20
3,000 Distillers 5s	at 90¼
5,000 Lib. 2d 4s	at 92.96
10,000 S. P. cv. 5s	at 103¼
3,000 Lack. Steel (1923)	at 96⅝
5,000 Un. K. (1919)	at 100¼
3,000 Lib. 4th	at 95.68
3,000 N. Y. Central 6s	at 98⅝
2,000 Att. 5s	at 93¼
3,000 Rub. 5s	at 87⅝
3,000 Bordeaux 6s	at 100⅛
10,000 Lib. 4th	at 95.62

Oils.

LINSEED OIL—Quote in lots of 1 to 4 bbls at $1.66 for raw and $1.68 for boiled.

COTTON SEED OIL—Quote, per lb: Winter white 23¼c, do yellow 23c; summer white 23c, do yellow 22¾c; salad 23c; cooking white 23c, do yellow 22¾c.

SHEEP PELTS—Quote, each: $.175@2.50; lamb at $1@1.25. Wool pelts. Dry stock, 25@38c per lb. for light and 25@32c for heavy. Shearlings 10c to 75c.

FINANCIAL.

THE NATIONAL CITY COMPANY NATIONAL CITY BANK BUILDING NEW YORK

January Investments

U. S. Government Bonds
Foreign Government Bonds
State and Municipal Bonds
Railroad Bonds
Public Utility Bonds
Industrial Bonds

Our January list contains seventy high-grade issues representing every class of desirable investment.

Yields range from 2% to more than 7%.

Ask for Circular S P-198

The National City Company

Correspondent Offices in 51 Cities

St. Louis—Bank of Commerce Building
Telephone—710 Olive

CANDY STOCK FEATURES TRADE IN LOCAL MART

ST. LOUIS CLEARING HOUSE STATEMENT.

	Clearings.	Balances.
Today	$26,762,606	$9,703,571
Yesterday	35,439,915	9,722,195
Last week	27,648,496	7,544,805
Prev. week	25,346,944	6,951,090
Last month	28,019,712	7,857,549
Last year	26,760,767	6,292,440

National Candy common featured early trading on the local Stock Exchange today, and after selling at $60 or ½ point higher than yesterday's transfers, advanced to a close at $62 bid and $65 asked. The latter prices establish a new high record by a wide margin, as the stock recently sold ex-dividend $5 per share extra.

The regular dividend period on the stock is approaching, and brokers are buying the shares on the report that the rate will be advanced from 1½ per cent to 1¾ per cent, placing the stock on a 7 per cent basis, or the same as the preferred shares.

Demand for other shares quoted and sold was light today and prices showed no important changes. United Railways securities were firm on the quotations recorded.

FORENOON SESSION. CLOSING QUOTATIONS.

STOCKS.	Bid.	Asked.
Boatmen's Bank	107	.....
Franklin Bank	295	.....
Nat. Bank of Com.	117	.....
United Rys. com.	3¼	4
do pfd.	15⅝	.....
do 4s	50	.....
St. L. & Sub. gen. 5s	.....	54
Fulton Iron com.	42¾	43
Certain-teed 1st pfd.	87⅞	.....
Ely-Walker com.	99¾	.....
do 1st pfd.	73	.....
Brown Shoe com.	66	68
Hydraulic P. Brk. com.	4¼	4¼
Halmilton-Brown	129	.....
Ind. Brew. 6s	41¼	41⅝
Nat. Candy com.	62	65

REGULAR SESSION SALES.

10 International Shoe preferred at 107½.
10 National Candy common at 60.
10 National Candy common at 60.
25 National Candy common at 60.
5 National Candy common at 60.
15 National Candy common at 60.
25 National Candy common at 60.
75 National Candy common at 60.
50 Fulton Iron preferred at 102½.

Produce Elsewhere.

KANSAS CITY, Mo., Jan. 10.—Butter, eggs and poultry unchanged.

CHICAGO, Jan. 10.—Butter unsettled, creamery 66@68c; Eggs higher, receipts 624 cases; firsts 62c, ordinary firsts 59@61c, at mark, cases included, 59@61½c. Potatoes—Receipts 35 cars; unchanged. Poultry, alive, lower; fowls, 25@29½c; springs, 24½c; turkeys, 30c.

U. S. STEEL COMPANY'S ORDERS SHOW DECREASE

NEW YORK, Jan. 10.—Unfilled orders of the United States Steel Corporation on Dec. 31, were 7,379,152 tons, according to the corporation's monthly statement issued today. This is a decrease of 745,511 tons compared with the orders on Nov. 30.

LIVESTOCK

Reported by the National Livestock Commission Co., National Stockyards, Ill.

Receipts—Cattle, 2200; hogs, 10,000; sheep, 1200.

CATTLE—Butcher cattle and mixed stuff, 25c lower; all other grades steady with yesterday. Prime heavy beef steers, $17 to $19; good to choice, $15.50 to $16.50; medium to good, $13.50 to $15; common to medium weighty steers, $12 to $13.50; common light steers, $9 to $10.50. Good to choice feeders, $11 to $12.50; common to medium, $8 to $9. Choice to prime fat yearling butcher cattle, $12 to $14; good to choice, $10 to $12; common to medium, $9 to $10. Choice to fancy heavy beef cows, $10.50 to $13.50; good to choice, $10 to $11; medium to good, $8.50 to $10.50; cutters, $7.75 to $8.50; canners, $7 to $7.50. Good to choice stock cows, $7.75 to $8.25; good to choice stock heifers, $8 to $9.

SHEEP—Market steady; top cheep, $10.50; lambs, $17.35. Bulk of the good lambs, $15 to $16; fat sheep, around $10.50; choppers and bucks, $7 to $8.50; canners, $5; fat goats, $6 to $7; medium flesh goats, $4.50 to $5.25; canner goats, $3 to $3.50; fat kid goats, $7.50 to $10.

HOGS—Heavy hogs were scarce at the opening and buyers paid up as high as $18.20 for fancy heavy hogs; other good kinds sold at $18.05 and $18.10. Later trains had lots of good hogs on them, and the market slumped rapidly as soon as they showed up. All of this advance has lost, which amounted to 10c per cwt., and market closed very weak, with about $18 the extreme limit on fancy heavy hogs. A good many of the buyers filled up before 11 o'clock this morning, and it looks very much like there will be some hogs carried over, unless the packers come in later and clean them up. Bulk of the good hogs weighing from 160 lbs. up sold from $17.25 up; with all those showing butcher quality and weight going at $17.75 to $18.

Pig market is in bad shape, as there has been a large run of that class this week, and prices are fully $1 lower than the high top, 120 to 150 lb. pigs selling from $16 to $16.75; lighter pigs $13 to $15.75; best roughs, $16.40; half fat kinds, $12 to $15.50.

Livestock Elsewhere

KANSAS CITY, Mo., Jan. 10.—Hogs—Receipts 14,000; 5c lower; bulk, $17@17.35; heavy, $17.10@17.60; packers and butchers, $17@17.60; lights, $16.80@17.35; pigs, $10@14.50.

Cattle—Receipts 6000; no southerns; steady; prime fed steers, $18@20; dressed beef steers, $12@17.75; western steers, $10@17; southern steers, $7@13; cows, $7@14; heifers, $8@16; stockers and feeders, $7.50@16; bulls, $7.50@10; calves $7@14.

Sheep—Receipts 1000; steady; lambs, $13.50@16.85; yearlings, $11.50@13; wethers, $10@11.50; ewes, $9@10.25; stockers and feeders, $6.50@16.

CHICAGO, Jan. 10.—Hogs—Receipts, 64,000; market slow, fully 10c to 15c lower than yesterday's average; early top, $17.80, but few now selling above $17.70; bulk of sales, $17.40@17.70; butchers, $17.55@17.80; light, $17@17.65; packing, $16.75@17.45; throw-outs $16@16.60; pigs, good to choice, $16@16.75.

Cattle—Receipts 10,000; good and choice beef steers strong; other classes generally steady; beef cattle, good, choice and prime, $16.75@20; common and medium, $10@16.75; butcher stock, cows and heifers, $8@14.50; canners and cutters, $7@8; stockers and feeders, good choice and fancy, $10@14; inferior, common and medium, $8@10.50; veal calves, good and choice, $17@17.50.

Sheep—Receipts 30,000; fat lambs 25c to 50c lower than yesterday's general trade; sheep slow to 25c lower; lambs, choice and prime, $16.75@17; medium, $15@16.75; culls, $11.50@14. Ewes, choice and prime, $10.75@11; medium and good, $9.25@10.75; culls, $5@7.75.

Hay Market.

Reported for the Post-Dispatch by Graham & Martin Grain Co., Merchants' Exchange.

Timothy hay market is firm and higher under continued light receipts and excellent local demand. Quote: Timothy—No. 1 at $32.50@33.50; standard, $31.50@32.50; No. 2, $29@30; No. 3, $25@26; headed, $24@25; threshed, $20@21. Light clover mixed—No. 1, $31@32; No. 2, $28@30. Heavy, mixed—No. 1, $27@28; No. 2, $25@26. Clover hay—Choice, $28@29; No. 1, $27@28; No. 2, $25@26. Alfalfa hay—Choice, $35@36; No. 1, $33@35; standard, $30@31; No. 2, $27@29. Prairie hay—Choice, $31; No. 1, $30@30.50; standard, $29@30; No. 2, $27@28. Straw, $9.50.

CORN MARKET RECOVERS FROM EARLY DECLINES

Removal of restrictions on imports of Argentine into the United States, by the War Trade Board, disturbed future trading here today, and prices averaged over 1c lower shortly after the market opened. There was, however, good buying on the decline, as futures broke violently yesterday, on reports that restrictions had been removed, the decline running from 5c to 7c in this and other markets.

The fact that the allies have been influenced by the embargo, as well as the United States, suggests that much of the Southern corn will go abroad rather than come here, as Europe usually draws her coarse grain supply largely from Argentina.

Argentina corn imports always have proved a speculative bugaboo in American grain markets, but in no one year have they ever been instrumental in fixing prices, other than when the trade is "overbought," as it was yesterday.

Oats were neglected here, but the market broke sharply in Chicago, then recorded most of the loss.

Receipts of corn and oats in primary markets were large as compared with last year, and the removal of import restrictions may force the farmer to market his supplies more freely.

The corn market reversed itself completely in the late trading, owing to a freight handlers' strike in Argentina, and announcement that the Buenos Aires market was closed. Prices advanced slightly above yesterday's closing before the upturn was checked. The closing was uncertain at irregular changes.

Cash corn was unchanged to 4c lower today and in fair demand.

Cash oats ½c to 1c lower, mainly ½c, and in good demand.

Quote No. 1 red wheat, $2.55; No. 2 red winter wheat, $2.52; No. 3 hard wheat, $2.31½@2.34.

Quote No. 3 corn, $1.47@1.47½; No. 4 corn, $1.45; No. 5 corn, $1.41½; No. 6 corn, $1.39; No. 3 yellow corn, $1.50@1.51½; No. 4 yellow corn, $1.46½@1.47; No. 5 yellow corn, $1.41@1.42½; No. 6 yellow corn, $1.40@1.41; No. 5 white corn, $1.43; No. 6 white corn, $1.39; sample corn, $1.35.

Quote No. 3 white oats, 73@73½c; No. 4 white oats, 72@72½c.

No. 2 rye, $1.60.

RESTRICTIONS REMOVED ON IMPORTS OF CORN

WASHINGTON, Jan. 10.—All restrictions on the importation of corn and rice were removed yesterday by the War Trade Board.

At the same time, the board announced that it would consider favorably applications for the export of rice, and for licenses for the shipment of jute and jute products except yarns and nitrate bags to all destinations.

Argentina is the chief country affected by the removal of the embargo on importations of corn. Large stores of corn are held in that country for export, it was said, and this corn may now be sent to the United States and also probably to the allied countries, since most embargoes placed by the War Trade Board were in accord with an inter-allied agreement. Action by the War Trade Board in removing the embargo on corn follows repeated statements by Edgar Rickard and other Food Administration officials yesterday that no recommendations to remove the embargo on Argentine corn had been made.

J. J. Stream, chief of the coarse grain division of the Food Administration, had stated at Chicago that such a recommendation had been made and later reiterated his statement when his attention was called to the denial by the Food Administration.

In denying that any recommendation to lift the embargo had been made, Food Administration officials said Stream favored immediate removal of the embargo, but that Frank G. Crowell, vice president and acting manager for the Food Administration Grain Corporation at New York, had refused to agree to such action without approval of Herbert C. Hoover at Paris.

The War Trade Board, in its announcement, made no comment on its action, but Food Administration officials said that they believed Stream's announcement at Chicago had resulted in "forcing Crowell's hand." It was reiterated that Crowell had not originally intended to make any request yesterday for removal of the embargo.

COTTON OFF 40 POINTS AFTER A FIRM OPENING

NEW YORK, Jan. 10.—The cotton market had a steady opening today, first prices being 20 points higher to 3 points lower, with the active months higher on the firmness of Liverpool and overnight buying orders brought in by the bullish spot advices of yesterday.

Liverpool and the South both sent selling order here, however, and the market soon weakened under scattering liquidation, while there was probably scattered selling on a belief that the advance of yesterday had left the market in an easer technical position. March soon broke from 27.28c to 26.90c and May from 26.23c to 25.80c, or about 30 to 43 points net lower on the old crop positions.

A sharp break in Liverpool stimulated the selling here shortly after the opening and the market was very unsettled during the middle of the morning. Stop orders were uncovered on the decline which extended to 26.77c for March and 25.72c for May, with the more active months selling about 40 to 48 points net lower. The volume of business then tapered off and there were rallies of 18 to 28 points on covering with the market quiet and steady around midday.

Cotton Opening.

NEW YORK, Jan. 10.—Cotton futures opened steady: Jan., 28.80c; March, 27.25c; May, 26.22c; July, 25.45c; Oct., 23.11c.

Liverpool Cotton.

LIVERPOOL, Jan. 10. — Cotton — Spot steady; prices higher; good middling, 20.83d; middling, 20.20d; low middling, 19.15d; good ordinary, 17.63d; ordinary, 17.10d. Sales 2000 bales, including 1000 American.

Butter, Eggs and Poultry

NOTE—Quotations herewith represent store and terminal prices obtained by commission merchants. Orders and extra fancy stock higher.

EGGS—Fresh firsts, 60c; returned cases, 1c less.

BUTTER—Creamery extras, 69c; firsts, 60@65c; seconds, 54@58c; ladies, 46c; packing stock, 39c.

LIVE POULTRY—Turkeys, hens and young hens, 31c; turkeys, old toms, 28c; culls, 20c; fowls, round, 26½c; cocks, 17½c; spring chickens, 26c; broilers, 30c; ducks, average run, 28c; geese, ordinary, 21c; old guineas, per dozen, $3.50; young guineas, 1¾ pounds an dover, $5.75; capons, 7 pounds and over, 32c; slips, 29c; stags, 24c.

VEALS—Choice 100 to 140 pounds at 14@14½c per lb.; 165 to 180 lbs, at 12½@13½c per lb.; 185 to 200 lbs., at 11½@14½c per lb.; rough, coarse, heretics, thin and light weights (less than 100 lbs.) at 6½c to 10c. Sheep at 7c to 9c; bucks at 5c to 8c; spring lambs at 7c to 15c per lb., according to quality.

DRESSED POULTRY—Turkeys, choice dry-picked, 35c; scalded, 33c; old toms, 3c to 5c less. Fowls, 30c; cocks, 20c; spring chickens, 30c; ducks, 33c; geese, ordinary, 21c; geese, fat, 25c; young guineas, dry-picked, $6.50.

PIGEONS AND SQUABS—Live pigeons, $1.50 per dozen. Squabs—Fancy homers (11@12 lbs to the dozen), $7.50 to $8; do 9@10 lbs., $6.25@7 per dozen; do 7@8 lbs., $5.50@6; small at $4@4.25; common live squabs, $1.25.

CORN OFF 4 CENTS IN THE CHICAGO MARKET

CHICAGO, Jan. 10.—Sharp new declines took place in the corn market today, owing to announcement that removal of the ban on importations of Argentine corn was an accomplished fact. In this connection, estimates were current that Argentine shipments could be laid down in New York 30c cheaper than domestic corn. Besides, receipts here were more liberal than has been the rule of late, and there was gossip that the February minimum value of hogs would be lowered.

Opening prices, which ranged from ¼ to 4¼ lower, with Jan. $1.42 to $1.43¼ and May $1.33¼ to $1.35, were followed by a material rally, which, however, was not well maintained.

Oats weakener with corn. After opening ¾c to 1¼c off, with May 69c to 69⅛c, the market recovered somewhat.

Provisions were bearishly affected by breaks in the price of corn and hogs. Pork fell $1, the maximum allowed for a single day.

London Money.

LONDON, Jan. 10.—Money 3 per cent. Discount rates, short bills and three-month bills, 3 17-32 per cent.

DIVIDEND NOTICES

WESTERN DEVELOPMENT CO.
Chemical Building.
St. Louis.

The directors of the Western Development Co. have declared a dividend of 3 per cent on the preferred capital stock of the company, payable Jan. 15, 1919, to stockholders of record Jan. 10, 1919. The stock transfer books will be closed at 5 o'clock p. m. Jan. 10, 1919, and will be reopened at 10 o'clock a. m. Jan. 16, 1919.

H. W. MANN, Secretary.

SPECIAL NOTICE—At a meeting of the board of directors of this company held today, there was declared a dividend of $1.75 per share on the preferred stock, payable Feb. 1, 1919, to stockholders of record Jan. 20, 1919. BROWN SHOE CO., INC.

WM. KRAIL, Secretary.

Is Your Money Loafing?

Are your savings working, or half-working, or loafing.

If your money is idle, put it to work. Don't hide it nor hoard it. Make it earn more money. Make it get busy.

Put it where it will be safe; where you can GET IT BACK. Don't gamble with it.

And get the highest interest going, with SAFETY.

Buy St. Louis County Gas Company 5-year 6½% bond-secured Gold Notes, approved by the Public Service Commission of Missouri.

A $50 Note earns $16.25 interest in 5 years.

A $100 Note earns $32.50 interest in 5 years.

A $500 Note earns $162.50 interest in 5 years.

A $1000 Note earns $325 interest in 5 years.

A man works 8 or 10 hours a day; money well invested works 24.

Interest paid twice a year; principal paid November 1, 1923.

Come in anl talk it over—TODAY.

St. Louis Office:
911 Union Electric Bldg.

Webster Groves Office:
Lockwood and McClure Avenues.

Branch Offices:

Maplewood—2743 Sutton Avenue.
Wellston—6223 Easton Avenue.
Luxemburg—704 Lemay Ferry Road.

(Passed by the Capital Issues Committee as not incompatible with the national interest, but without approval of legality, validity, worth or security.)

FINANCIAL

We Collect Your Interest

When you buy one of our farm loans we keep up our service to you throughout, until its maturity. We collect the interest and either mail you a check for it, credit your account with it or hold it subject to your order. These loans cost $100 and upward to yield five and a half and six per cent. Get our booklet: "The Essential Investment."

Farm Loan Department
Mississippi Valley Trust Co.
FOURTH and PINE.

A Federal Reserve Member with over $8,000,000 Capital, Surplus and Undivided Profits; in business since 1890.

Why Meat Prices Vary in Different Stores

Prime steers	$19.90@20.35
Good to choice steers	17.00@19.85
Common to medium steers	10.75@16.75
Yearlings, fair to fancy	16.00@19.90
Fat cows and heifers	8.35@15.35
Canning cows and heifers	7.25@ 8.25
Bulls, plain to best	6.50@12.50
Poor to fancy calves	6.75@15.75
Western range steers	10.00@18.00

These newspaper quotations represent live cattle prices in Chicago on December 30th, 1918.

The list shows price ranges on nine general classified groups with a spread of $13.85 per cwt.—the lowest at $6.50, and the highest at $20.35.

Why this variation in price?

Because the meat from different animals varies greatly in quality and weight.

Although the quotations shown are in nine divisions, **Swift & Company grades cattle into 34 general classes,** and each class into a variety of weights and qualities.

As a result of these differences in cattle prices, (due to differences in weights and meat qualities), there is a range of 15 cents in Swift & Company's selling prices of beef carcasses.

These facts explain:

1—Why retail prices vary in different stores.
2—Why it would be difficult to regulate prices of cattle or beef.
3—Why it requires experts to judge cattle and to sell meat, so as to yield the profit of only a fraction of a cent a pound—a profit too small to affect prices.

Swift & Company, U. S. A.

Packing Plant, E. St. Louis, Ill., C. K. Urquhart, Manager
Swift & Co. Dressed Beef Plant, 3919 Papin St., St. Louis, Mo.
C. Lainge, Manager

SWIFT & COMPANY U.S.A.

ST. LOUIS POST-DISPATCH
DAILY MAGAZINE

COMIC PAGE
JANUARY 10, 1919.

Let the Wedding Bells Ring Out.

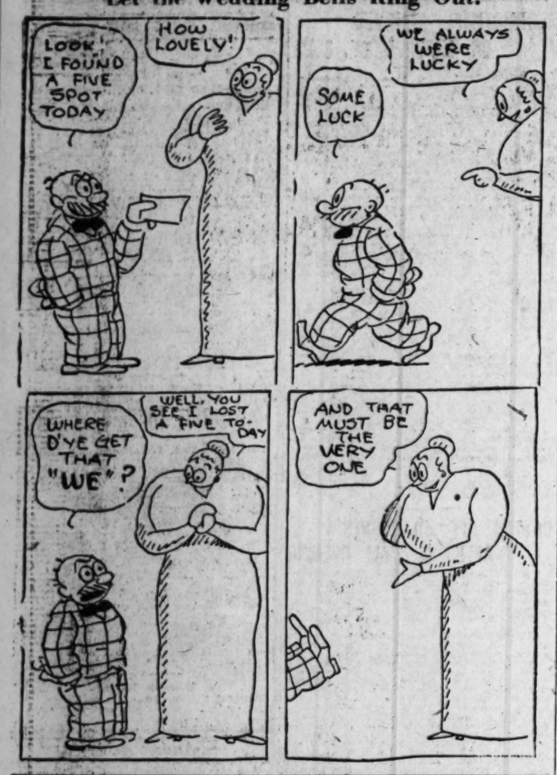

"SAY, POP!"—POP FORGOT TO REMOVE HIS FEET.—By C. M. PAYNE.

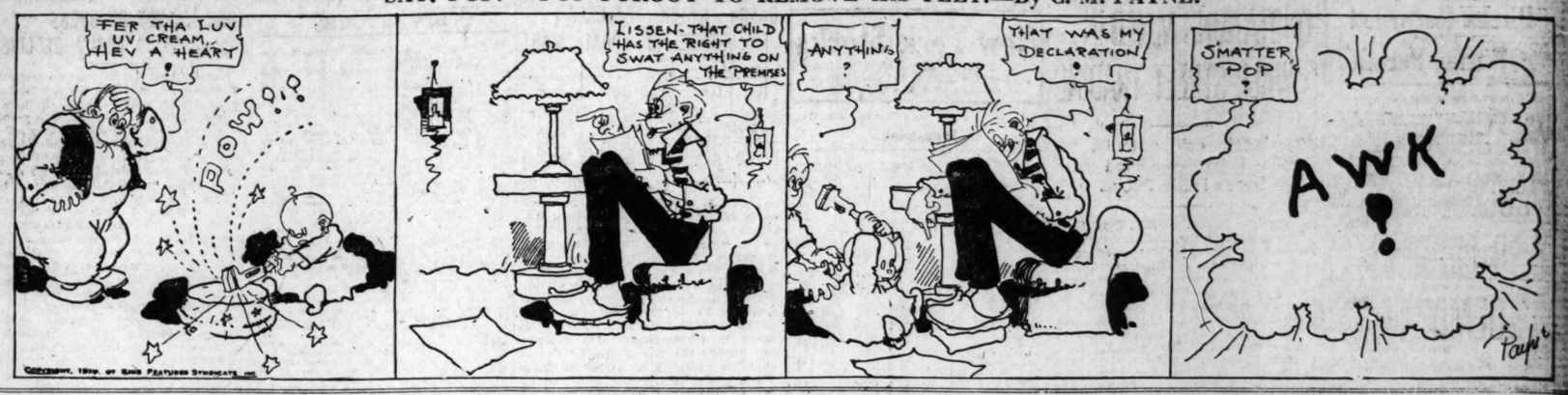

Grindstone George.

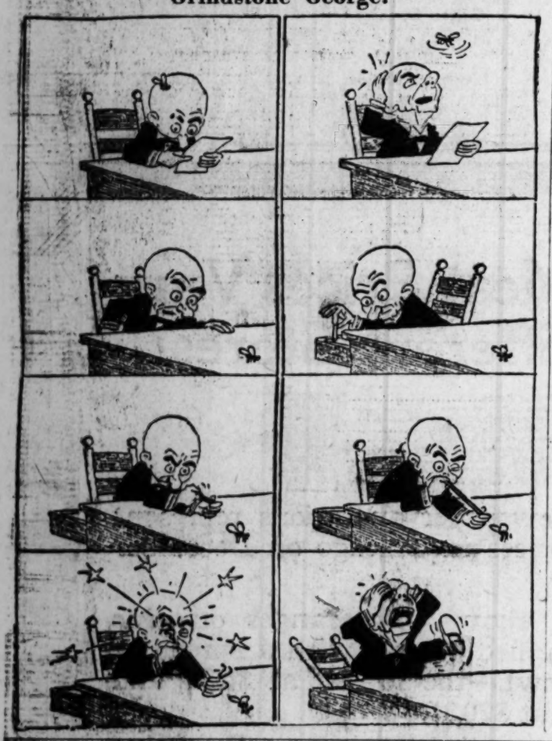

WHY NOT MAKE USE OF A CANE AS LONG AS YOU INSIST ON CARRYING IT?—By GOLDBERG.

(Copyright, 1919, by R. L. Goldberg.)

SLACKERS

THE BIRD WHO RAISES A LONG BEARD TO SAVE THE PRICE OF A COLLAR AND TIE.

MUTT AND JEFF—JEFF WINS A PERFECTLY GOOD PAIR OF SLIDING DOORS.—By "BUD" FISHER.

(Copyright, 1919, by H. C. Fisher. Trade Mark Reg. U. S. Pat. Office.)

PENNY ANTE—The Tightwads. By Jean Knott

Stories St. Louisans Tell

MARGUERITE MARTYN tells this story as illustrative of the real knowledge that so-called society women have of their working vocabulary:

"She thought she was quite bright, quite in the limelight, and was trying to impress me as to her wide acquaintance and her intimate knowledge of St. Louis aristocracy, despite the fact that the glue her husband sells sticks dollars to the palms of her hands.

"'Yes,' she remarked, 'I do hate an invitation to the Blank home. It takes an hour to get in a word edgeways with Mrs. Blank, she's such a linguist.'"

Some Shell, This.

PRIVATE JENKINS, home from France, was seated in the village inn one evening surrounded by a group of admirers.

"I suppose," said old Farmer Murzel, "ye had some narrow escapes out yonder?"

"Well," answered Tommy, "nothing to speak of much, but I remember one night I felt like a drink, so I goes down to the estaminet. I'd just got me 'and on the doorknob, when just then old Fritz sent one of 'is big ones over right on the house, and, believe me, it knocked the 'ole blooming show down and left me standing there, silly like, with the knob of the door in me 'and."—Chicago News.

According to His Lights.

A RED-FACED, awkward young man aproached an usher at a church wedding the other day and timorously slipped into his hand a package tied with a red ribbon. "What's this?" asked the usher suspiciously. "Oh, that's the present for the bride." "But you shouldn't bring it here, my friend!" "Shouldn't?" he replied tempestuously. "That's what this ticket in my invitation says. See here!" The usher's eyes were moist as he read: "Present at the door."—St. Louis Globe-Democrat.

Another Wartime Substitute.

UMSON leaned back in his chair at the dinner table, held a cooky between the thumb and first finger of his right hand and eyed it closely.

Mrs. Umson looked, but did not smile.

Pinching the cake and moving it up and down as if to carefully ascertain its weight, Umson continued his inspection.

By this time Mrs. Umson was glowering.

"Well," she said, "I suppose you are going to poke fun at my cooking again."

"Far from it," her husband answered.

"Then what in the world are you doing with that cooky?"

"I was testing its resiliency"——

"It's what?"

"And also taking note of its compactness and strength."

"Isn't that making fun of it?"

"My dear, you have unwittingly made a great discovery."

"How's that?"

"This thing may not be much of a success as a cake, but it might make a wonderful substitute for a rubber heel."—Youngstown Telegram.

Boy! Then It's Up to You!

TWO San Francisco negroes were discussing the possibilities of being drafted. "'Taint gwine do 'em any good to pick on me," said Lemuel sulkily. "Ah certainly ain't gwine do any fightin'. Ah ain't lost nothin' ovah in France. Ah ain't go tany quarrel with a-n-ybody, and Uncle Sam kain't make me fight." Jim pondered over this statement for a moment. "You're right," he said at length. "Uncle Sam kain't make you fight. But he can take you where de fightin' is, and after that you kin use you' own judgment."—Everybody's Magazine.

Johnson BROS. DRUG CO.
SEVENTH AND ST. CHARLES

SAT. CIGAR SNAPS

La Commercial Gen. Imp. Manilla, large 6c val.—100 box, $4.00. 6 for 25c

Autocrat—Handmade
Mild Domestic; 7c value, 25 can, $1.25. 5c

HI VULTO
Mild Havana, 7c value, 50 Box $2.50 5c

HELIOS Genuine Imported Manilla; 5c straight value —100 box, $3.65 ..... 8 for 30c

Lampert Turkish
Good as any 10-center; 6 for 35c. 50 box, $2.70.

Havana Invincible
Genuine long Havana Filler, 10c value—50 box, $2.75; each, 6c

Red Dot, Agents, 305—Saturday only, 5c—25 box, $1.25—50 box, $2.50.

SANITARY MAID
5c value; mild domestic, 6 for 20c. 50 box, $1.60

CIGARETTES
By the carton.
Camels, carton, 200 ..... $1.40
Piedmonts, carton, 200 ..... $1.40
Chesterfield, carton, 200 ..... $1.40
Fatima, carton, 200 ..... $1.90
Home Run, carton, 240 ..... $1.40
Lucky Strike, carton, 200 ..... $1.40

EL VERSO
Large, 3 for 25c; perfecto; extra 10c straight—50 box, $5.00.
MERCANTILE PERFECTO, 10c. Box of 10, $1.00—Box of 50, $4.50.

BULL DURHAM TOBACCO Saturday only, 5c per package —limit 5 to customer.

Prufrock & Litton
Fourth and St. Charles

January Furniture Sale

Buy Now and Save
$5.00 to $25.00 on Every $100 Spent

Do not fail to grasp the importance of this sale to you and what it means to your home.

All Furniture on Our Floors Reduced!

Are You Thinking of "Chairs?"

There is a great chance for you now in our sale, to get the chair you want at a special low price. Dining Room—Bedroom—cane and mahogany for the Living Room. Large Easy Chairs—no matter what kind—chairs for every place.

Pay for room or entire outfits—one-fifth cash—balance in 30, 60, 90 and 120 days